

Supplementary File 1

Identification of RNA Fragments Resulting from Enzymatic Degradation Using MALDI-TOF Mass Spectrometry

Shawn W. Schowe¹, Conner J. Langeberg², Erich G. Chapman², Kitty Brown^{3*}, Marino J. E. Resendiz^{1*}

¹Department of Chemistry, University of Colorado Denver

²Department of Chemistry & Biochemistry, University of Denver

³Analytical Resources Core Bioanalysis & Omics, Colorado State University

*To whom correspondence should be addressed

Page	Topic Description
S1–S7	UV-vis spectrophotometer usage (Steps 1.2.1 – 1.2.10)
S8–S23	Data acquisition (Steps 4.1.1 – 4.1.4.5)
S24–S30	Data processing (Steps 4.2.1 – 4.2.10.3)

Step 1.2: UV-vis spectrophotometer usage

Step 1.2.1

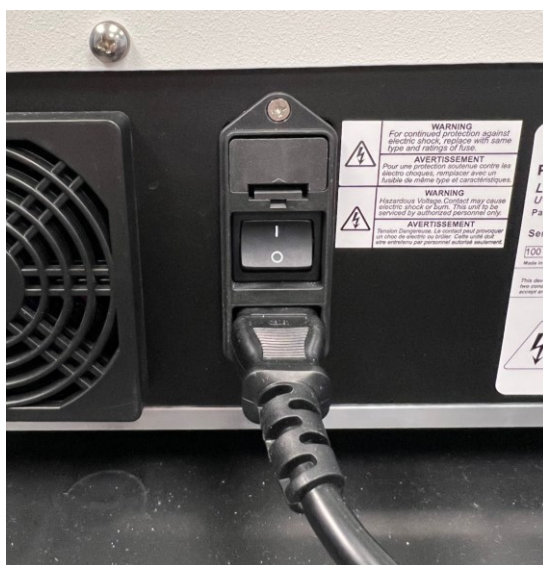
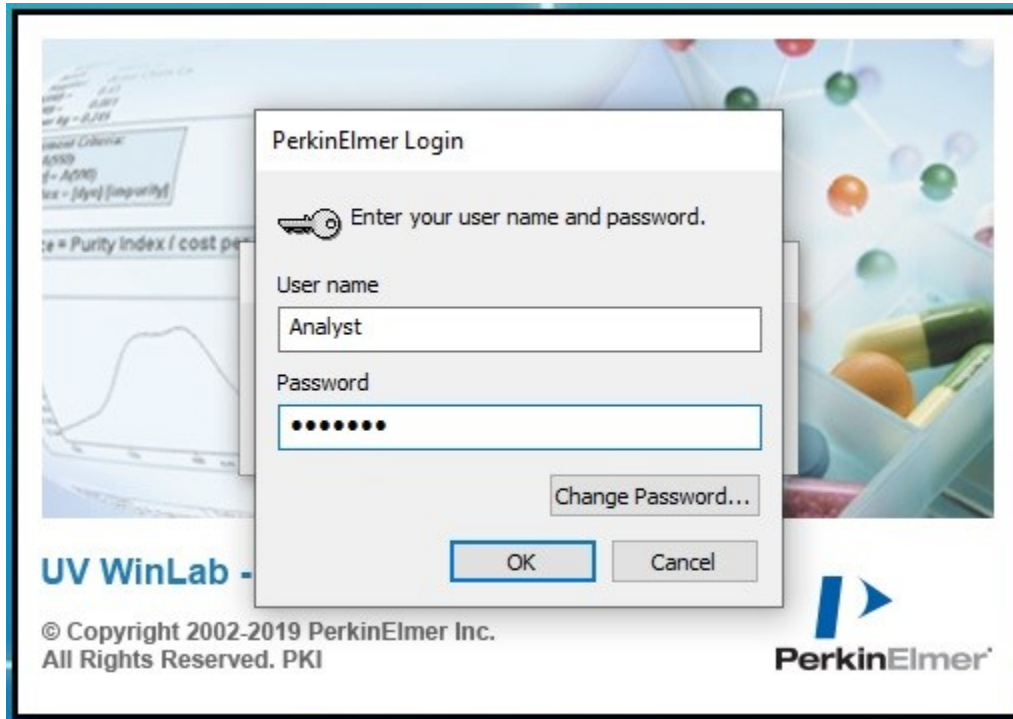

Step 1.2.2

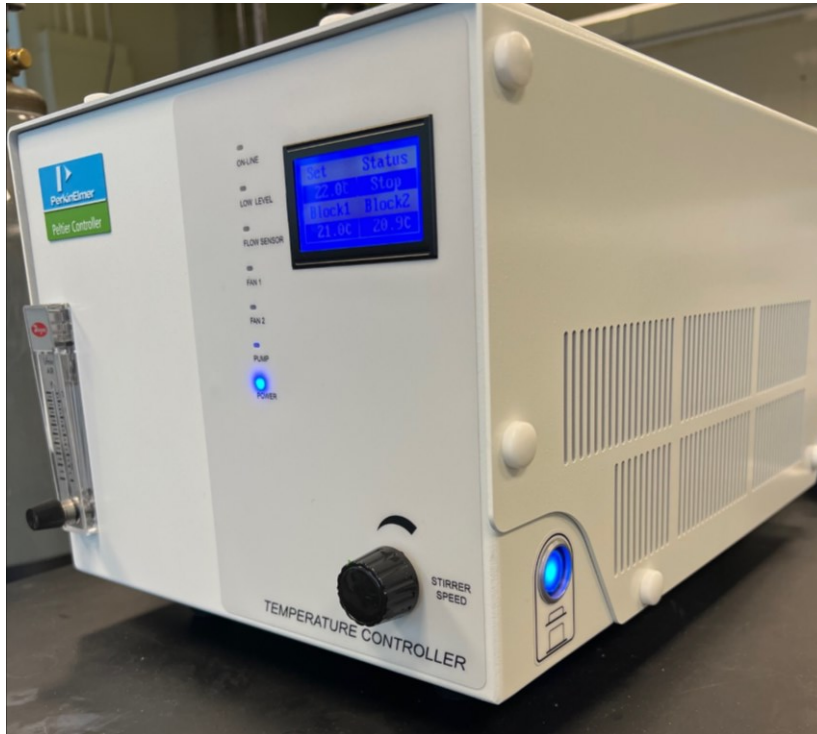

Step 1.2.3

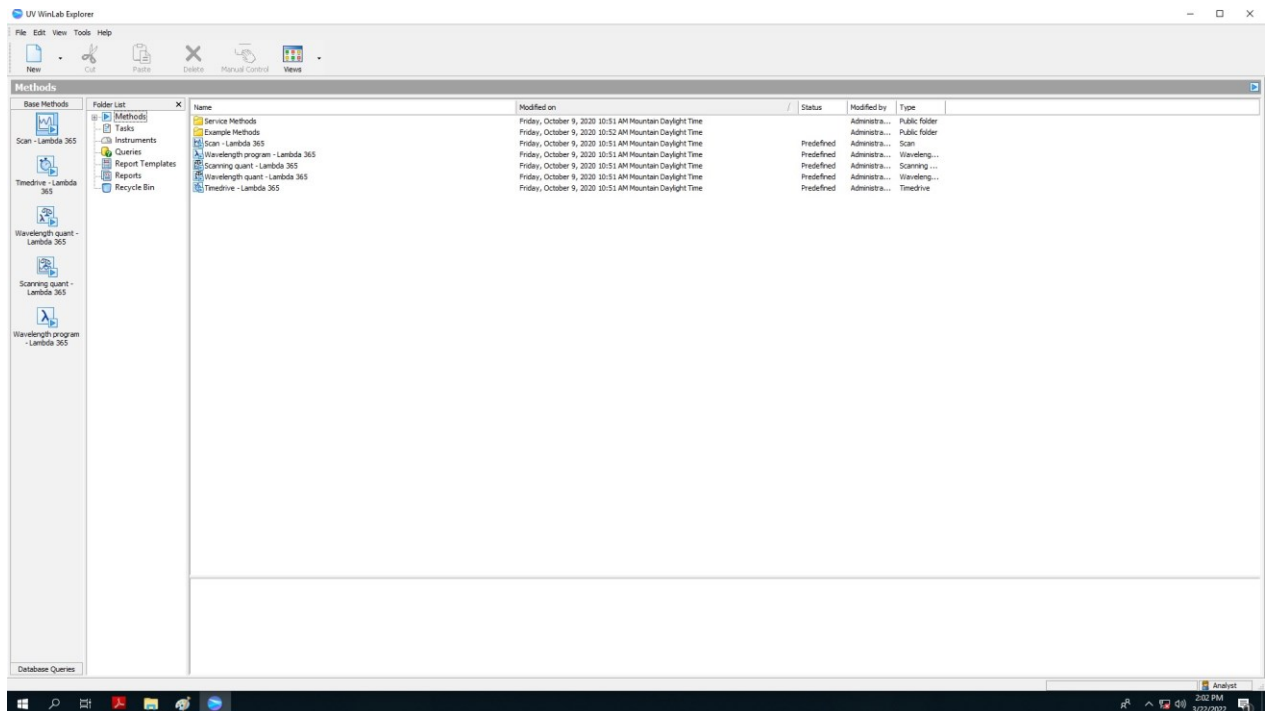

Step 1.2.3 (continued)

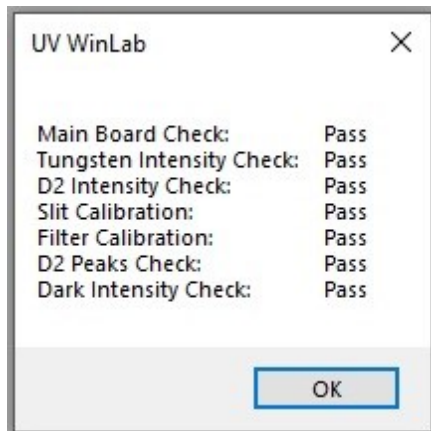
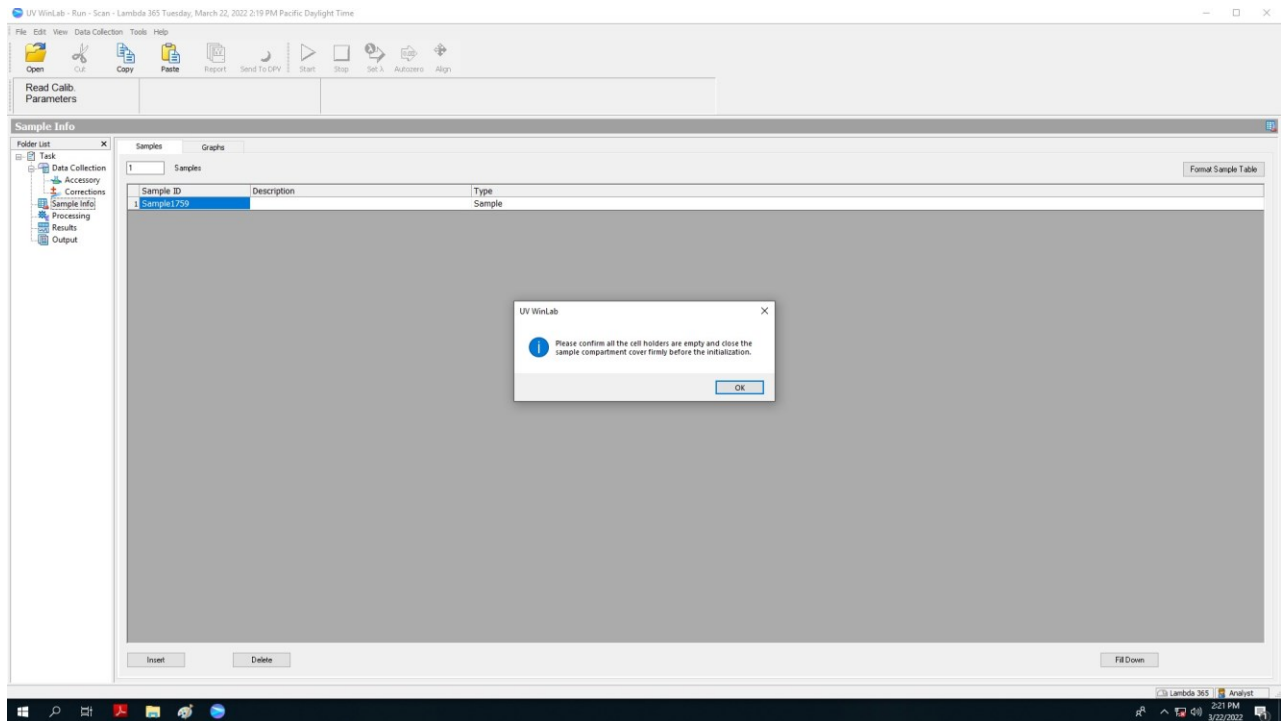

Step 1.2.4

- Scan Settings:** Start (nm) is 350, End (nm) is 215, Ordinate mode is A, and Slit width (nm) is 1.
- Advanced Scan Settings:** Scan speed (nm/min) is 480, and Data interval (nm) is 1.
- Cycles:** Number of cycles is 1. There are two radio buttons: 'Cycle as fast as possible' (unselected) and 'Cycle time' (selected). The 'Cycle time' is set to 1 seconds.
- Lamps:** Both 'UV lamp on' and 'Visible lamp on' are checked. 'Lamp change at (nm)' is set to 400.

Step 1.2.5

- Default accessories:** 'Multiple Cell Peltier' is checked.

Step 1.2.5 (continued)

Multiple Cell Peltier

Folder List

- Task
 - Data Collection
 - Accessory
 - Multiple Cell Peltier**
 - Corrections
 - Sample Info
 - Processing
 - Results
 - Output

Cell Changer Accessory

Type: Auto

Description:

Autozero

Autozero every sample

Autozero at position Front Cell 2

Enabled Positions:

Setting

Temperature (°C): 25.0 Error Range (°C): 0.5

Monitor: Block

Temperature Display

Block Probe 1 Probe 2

Action

Cell: Front Cell 2 Goto

Peltier On Peltier Off Calibrate

Step 1.2.6

Sample Info

Folder List

- Task
 - Data Collection
 - Accessory
 - Corrections
 - Sample Info**
 - Processing
 - Results
 - Output

Samples 2 Samples

Sample ID	Description	Type	Cell Position	Carousel Position
1	JoVE_Demo_25C	Sample	1	Front
2	JoVE_Demo_90C	Sample	1	Front

Step 1.2.7

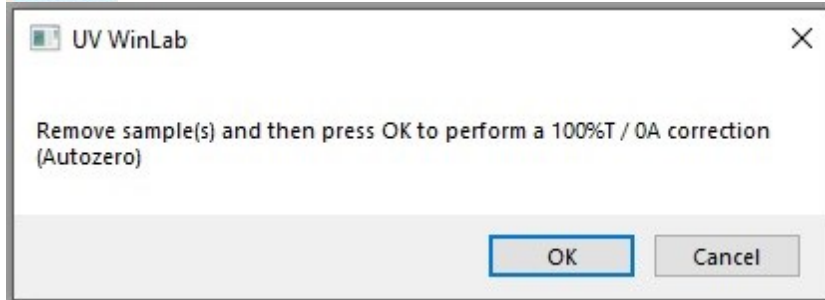

Step 1.2.8

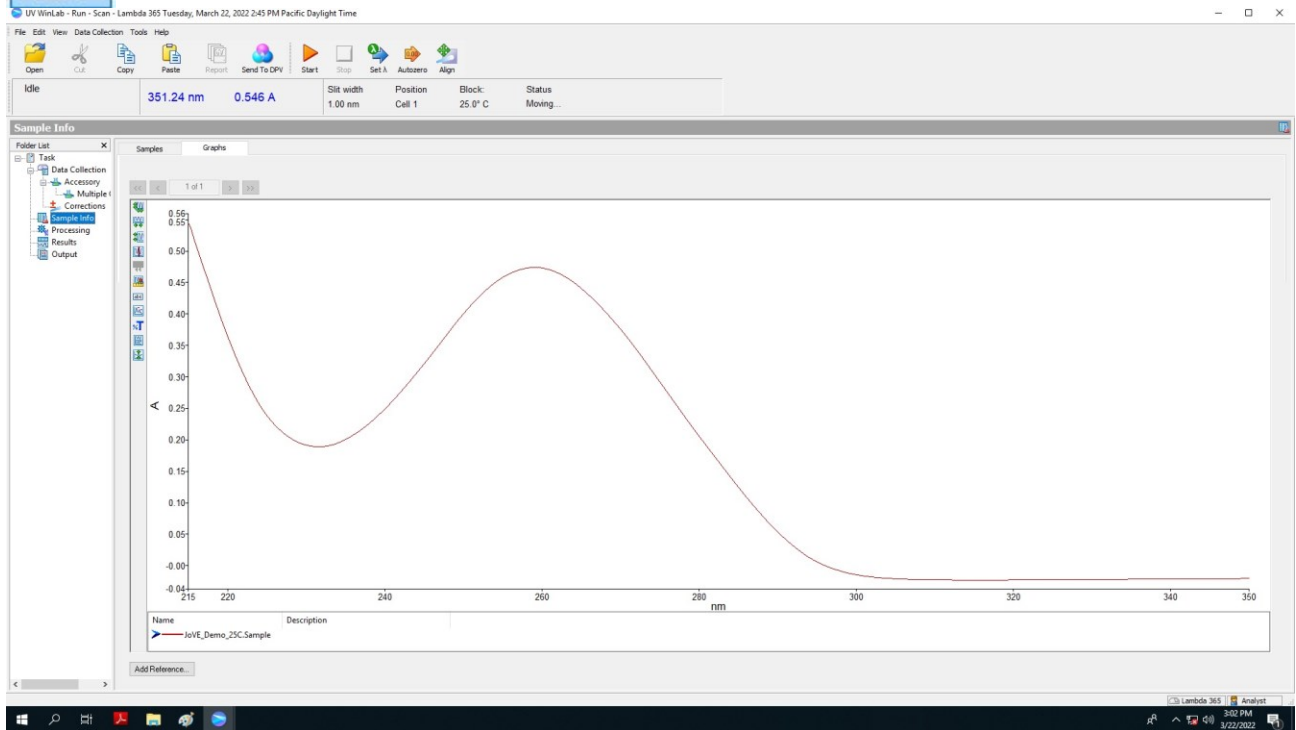

Step 1.2.10.

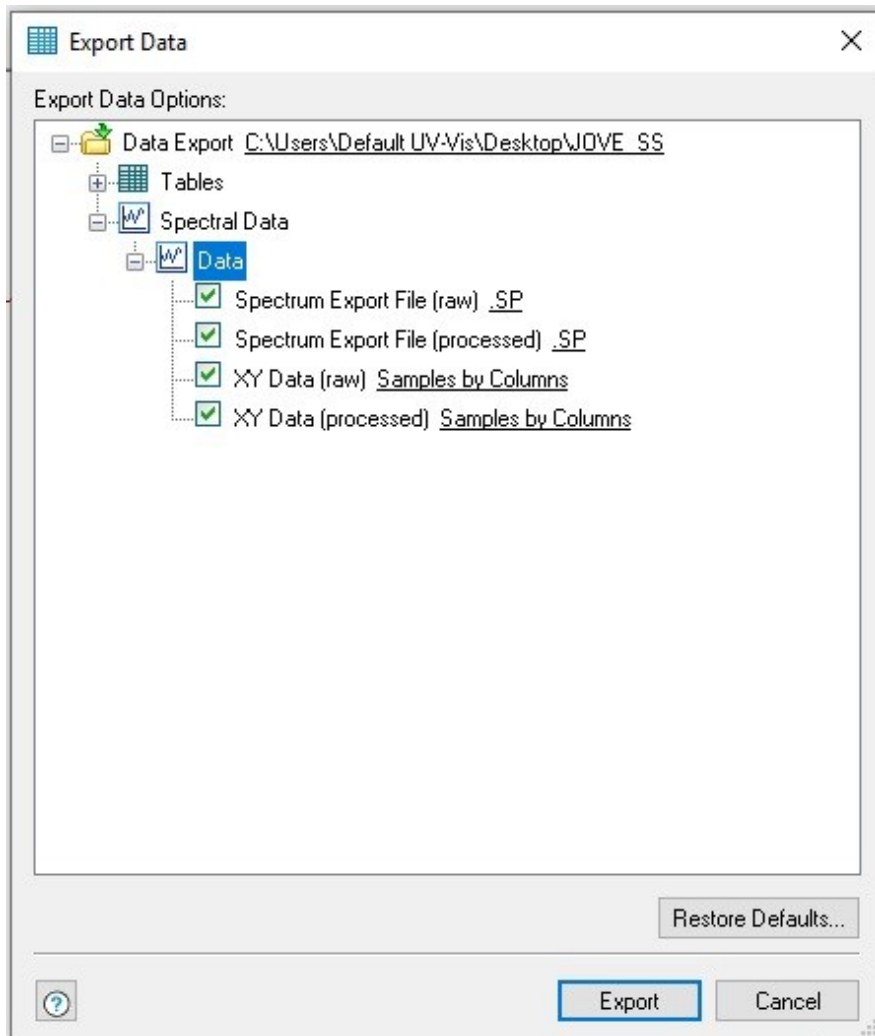

Step 4: Data acquisition and processing

Step 4.1.3.1

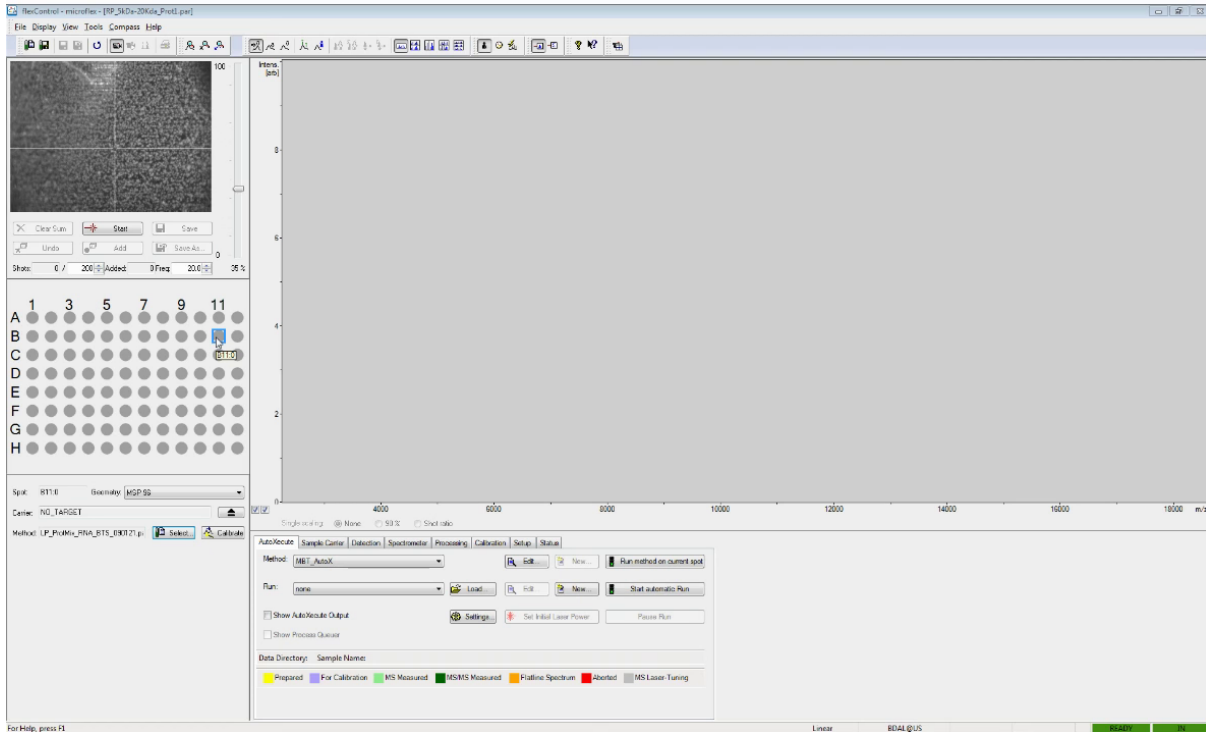
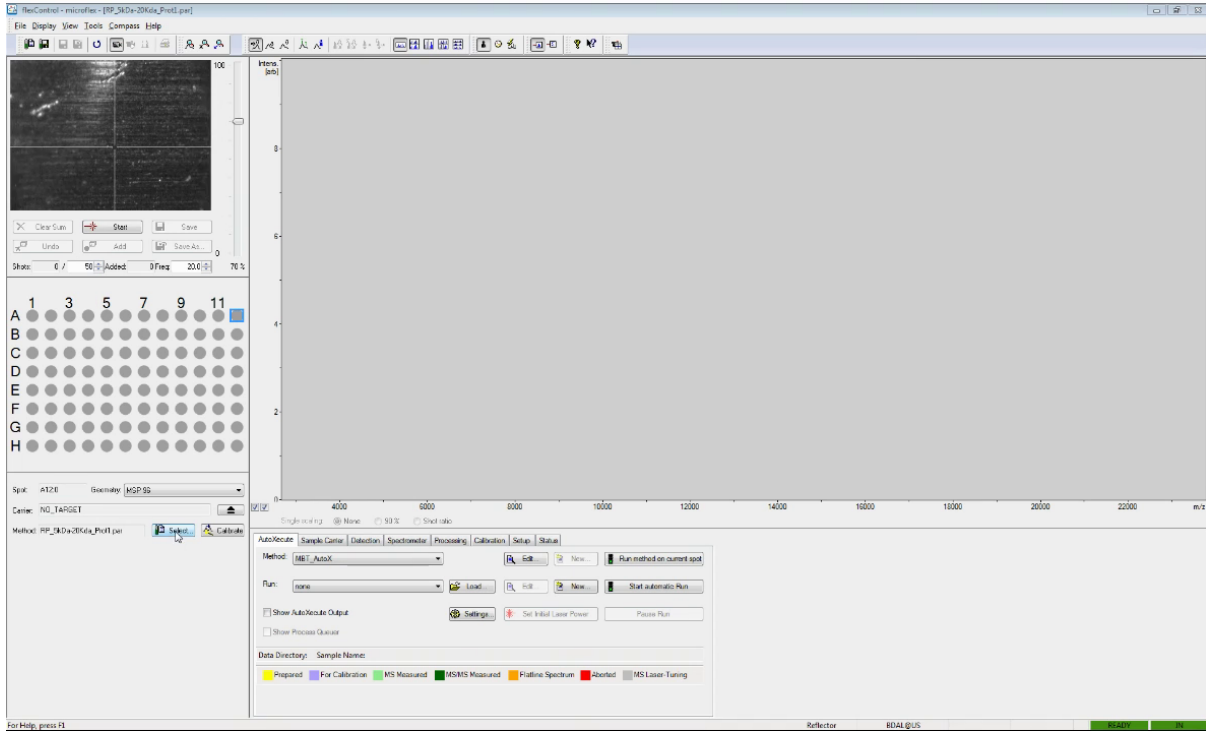

Step 4.1.3.1 (continued)

Name	Ref. Mass Da	Cur. Mass Da	Drift (ppm)	Err (Da)
• RL29 [M+2]Q+	3037.80000			
• E532 [M+H] ⁺	5096.80000			
• R524 [M+H] ⁺	5381.80000			
• R533[M+H] ⁺ ...	6285.80000			
• RL29 [M+H] ⁺	7274.30000			
• E510 [M+H] ⁺	8030.10000			
• R506 A [M+H] ⁺	13952.20000			
• Myoglobin [M+H] ⁺	16952.30000			

Below the table, there are options for 'Automatic Assign', 'Apply', 'Restore', and 'Zoom Range' (set to 5.5%). The 'Peak Assignment Tolerance' is set to 'User Defined' with a value of 1000 ppm. The 'Mode' is set to 'G4ic Enhanced'.

Teaching Section:

- File: []
- Mode: Off
- Partial sample: []
- Complete sample: []
- Shots at raster spot: 10
- Limit diameter: 2000 μm
- Buttons: Default Teaching, Auto Teaching, Teach, No random rastering, Advanced

Automation Section:

- Automation: Perform AutoTeaching on Deck-in

Step 4.1.3.2

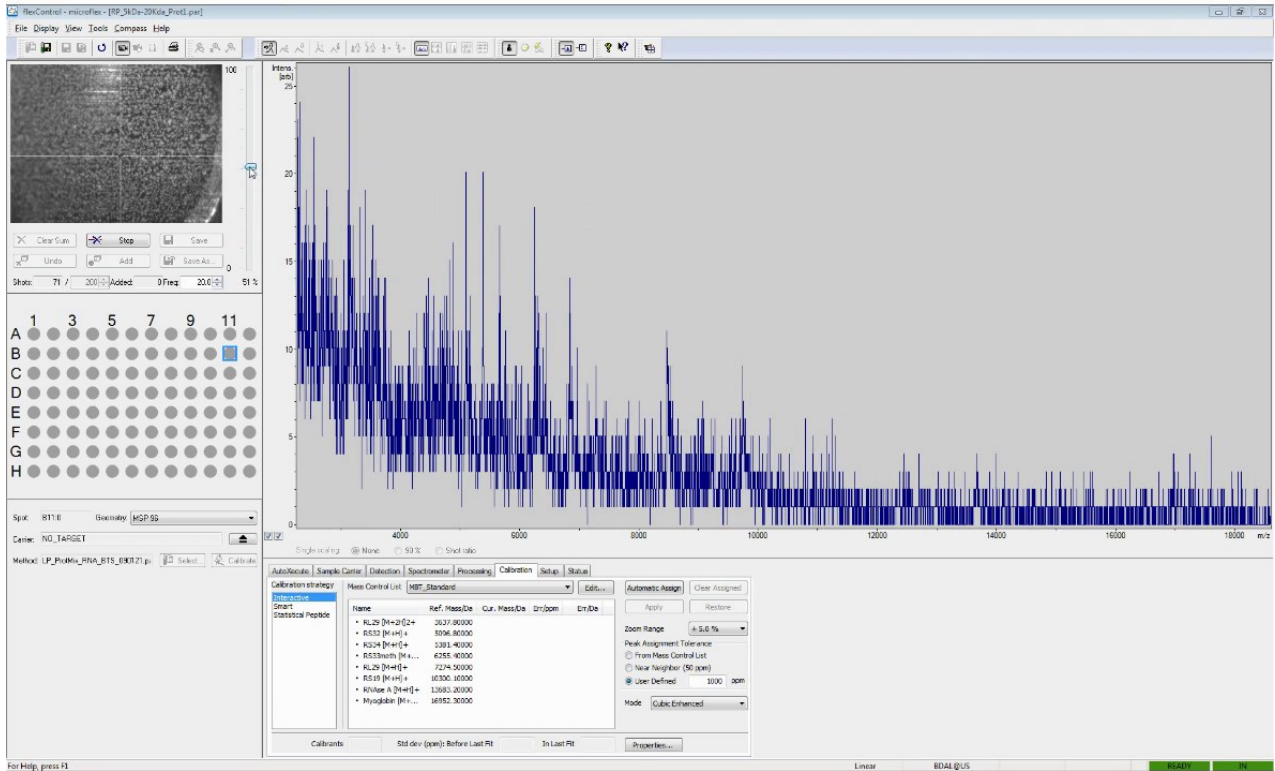
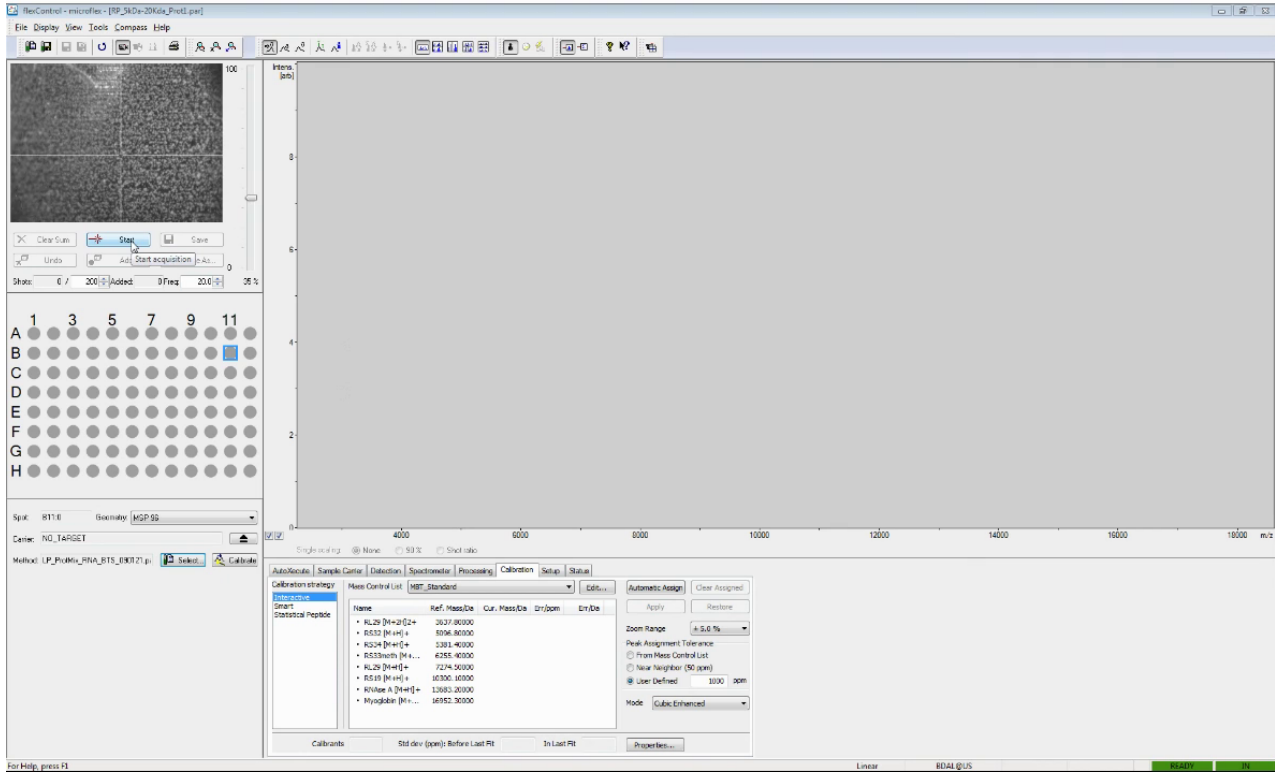

Step 4.1.3.2 (continued)

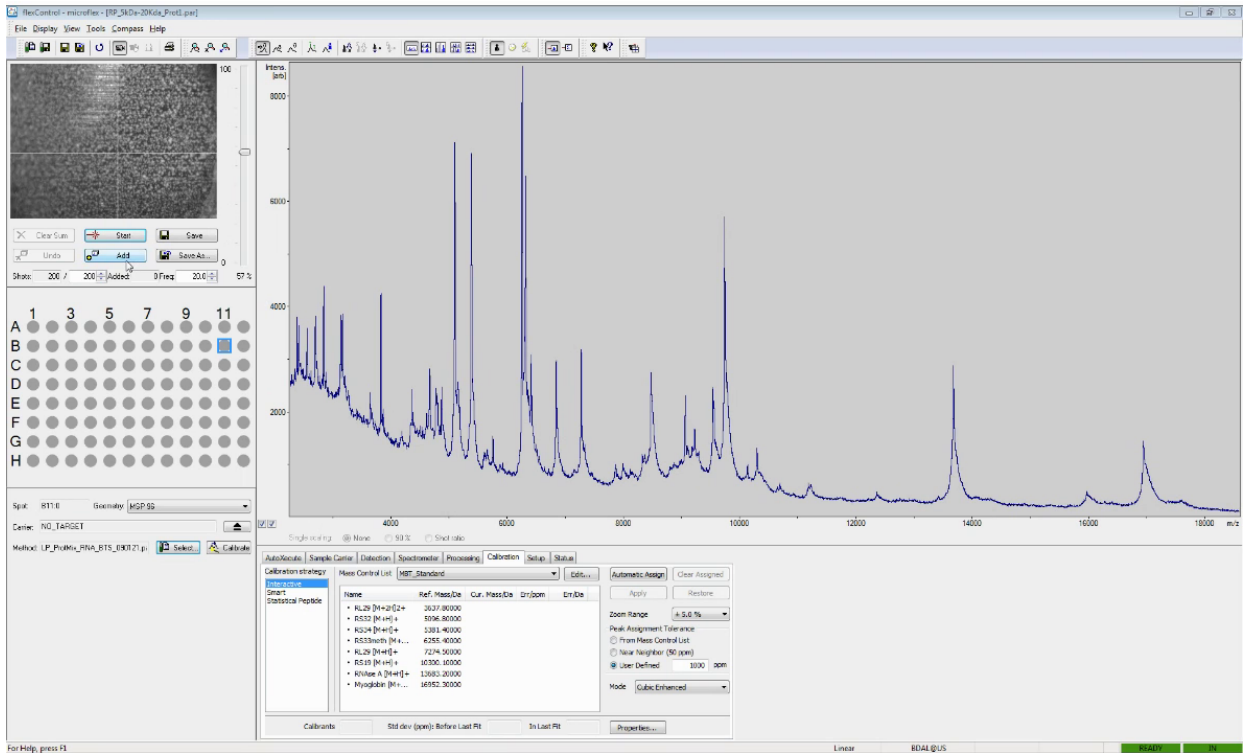
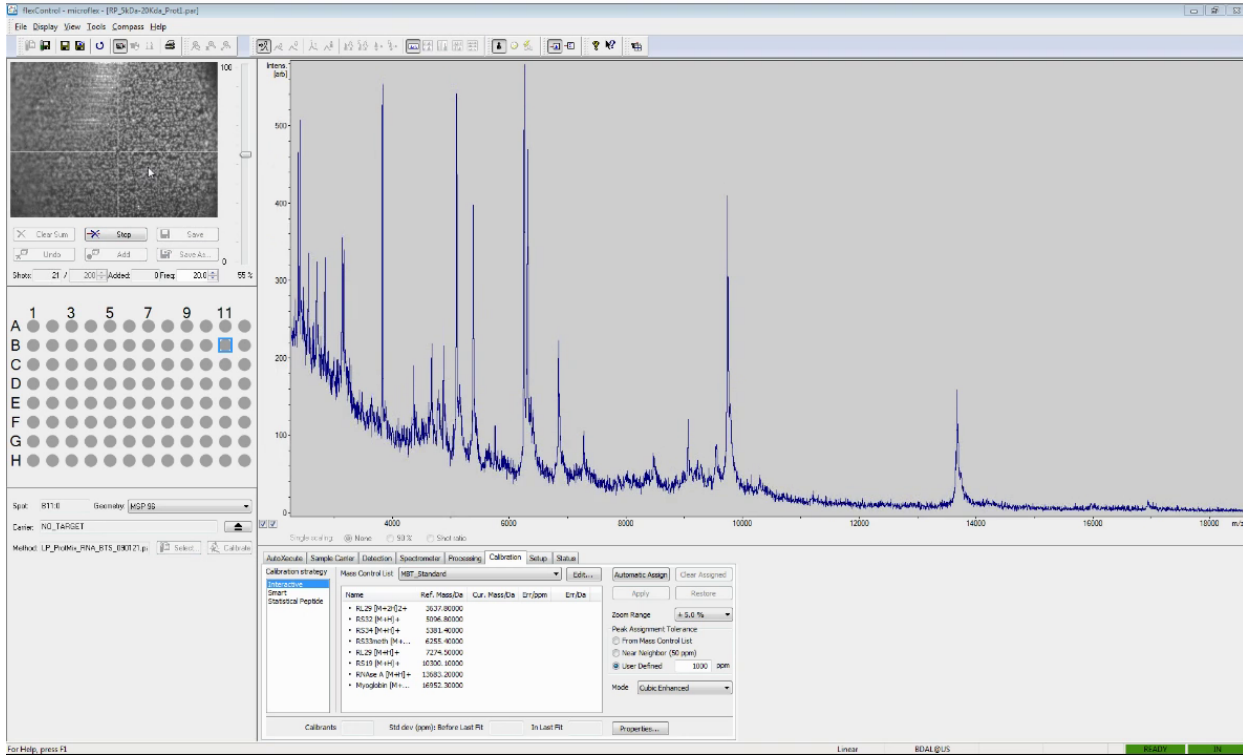

Step 4.1.3.2 (continued)

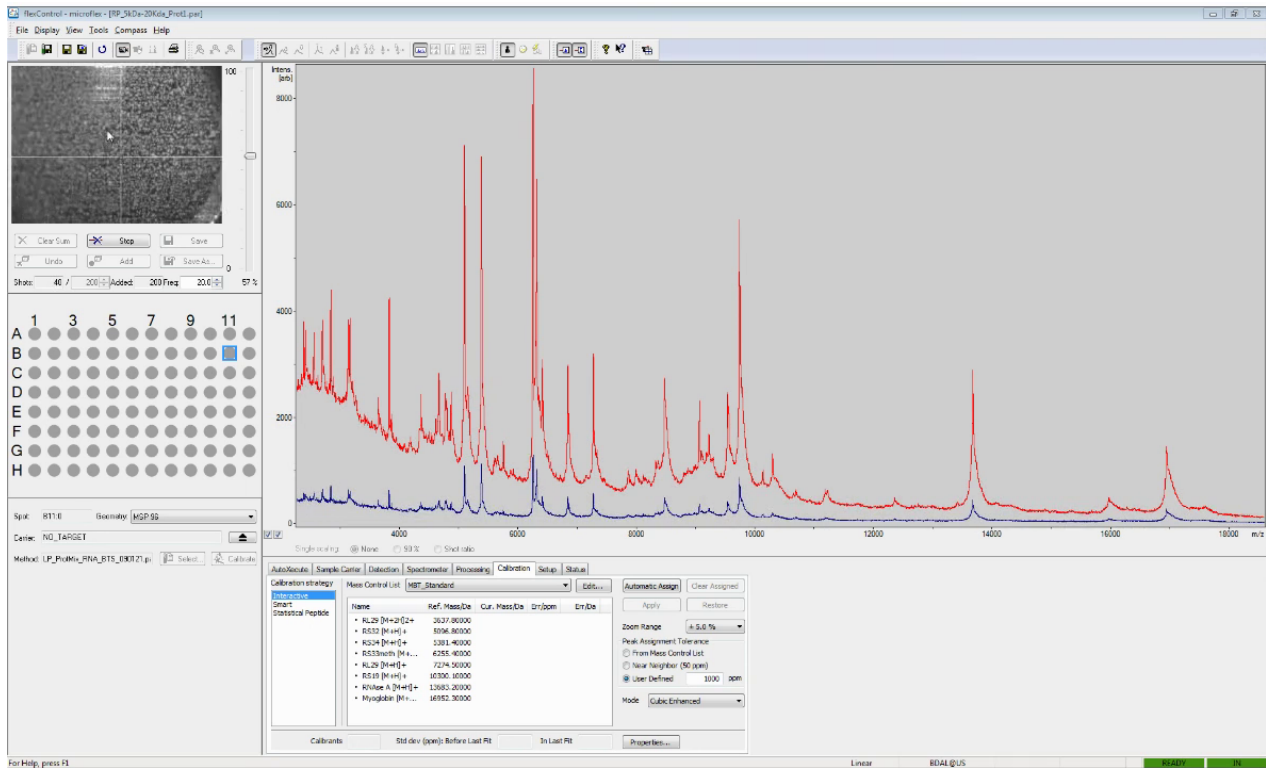
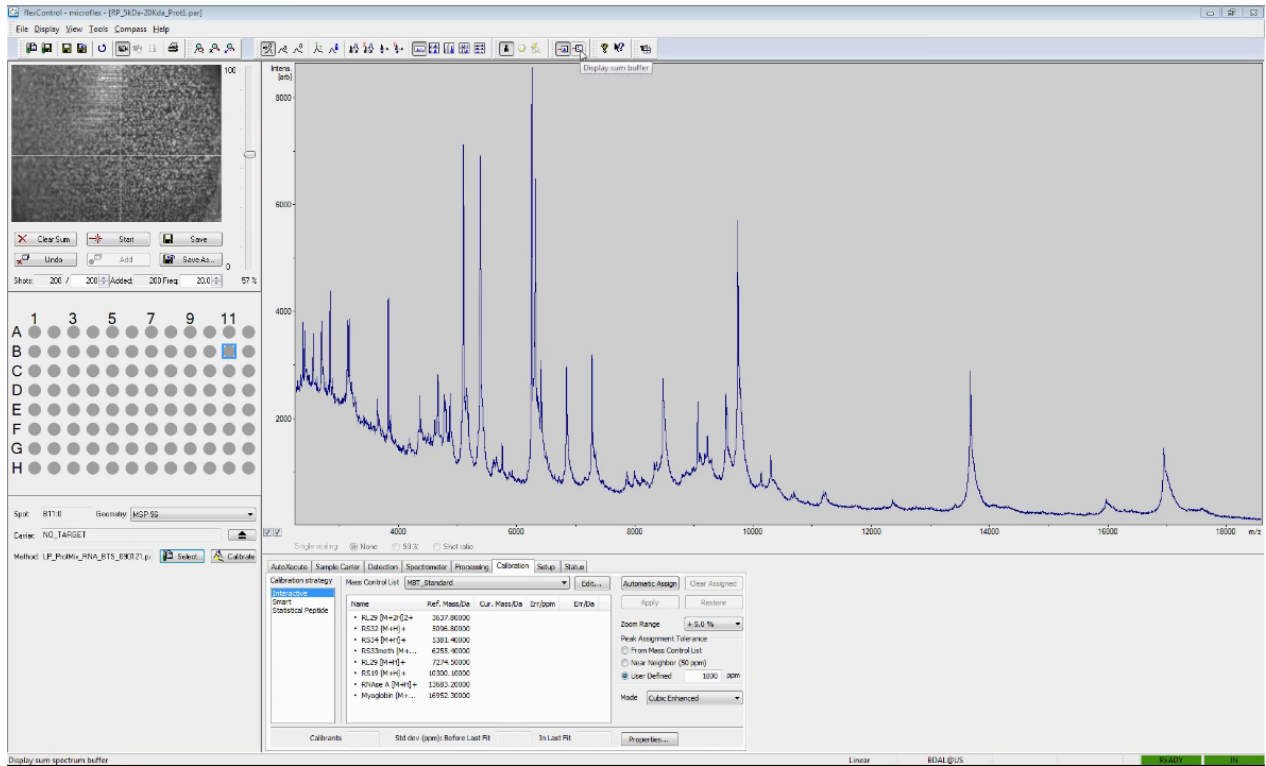

Step 4.1.3.2 (continued)

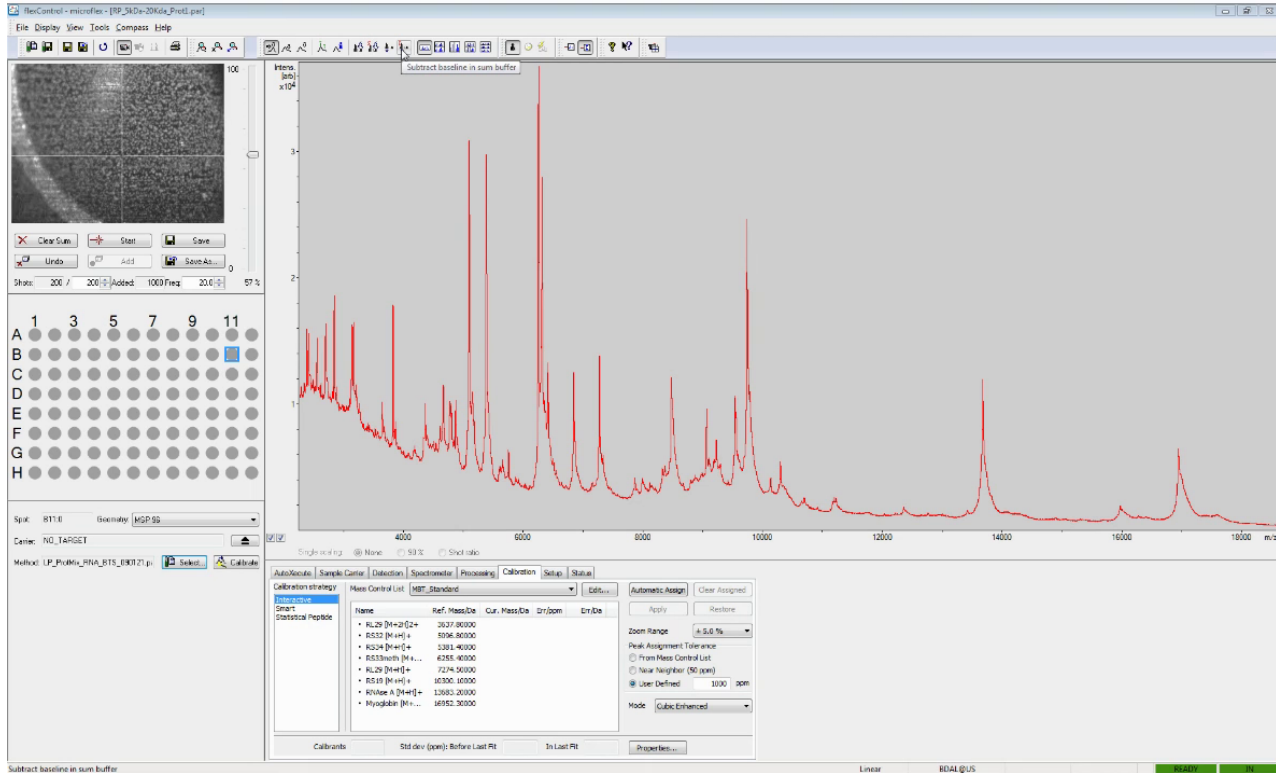
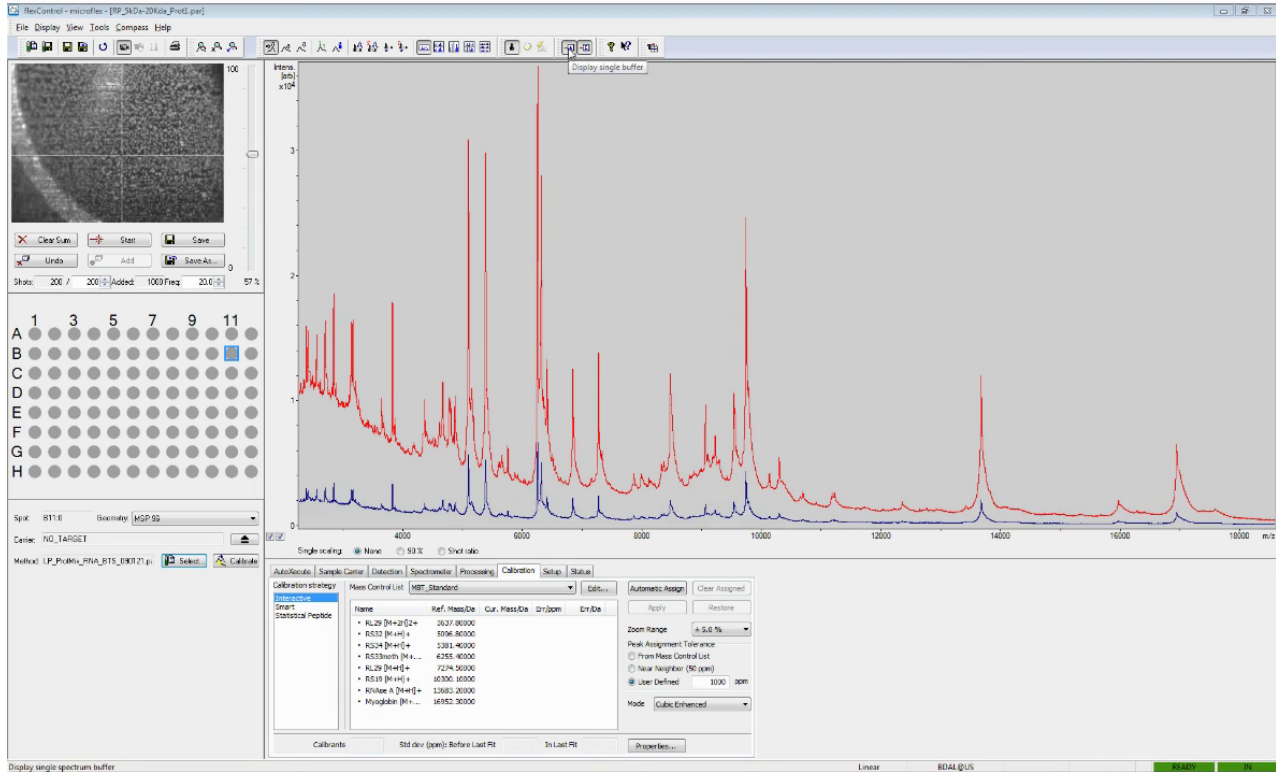

Step 4.1.3.2 (continued)

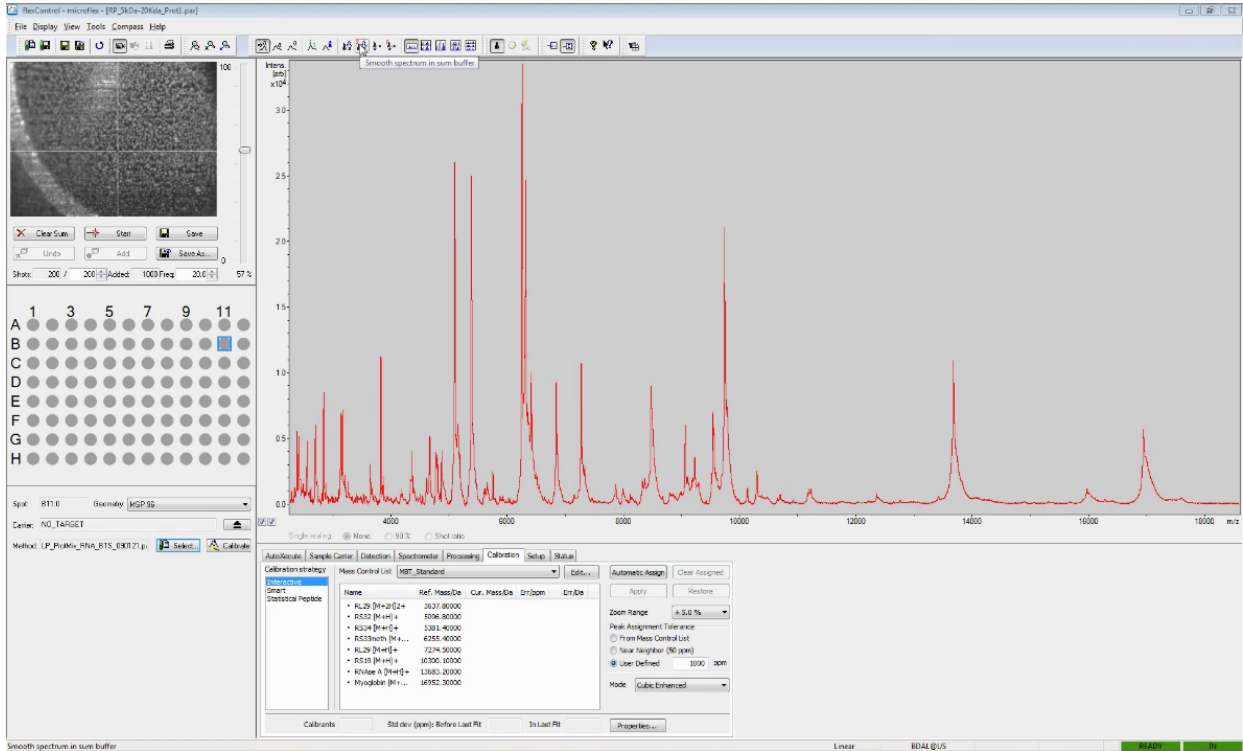

Step 4.1.3.3.

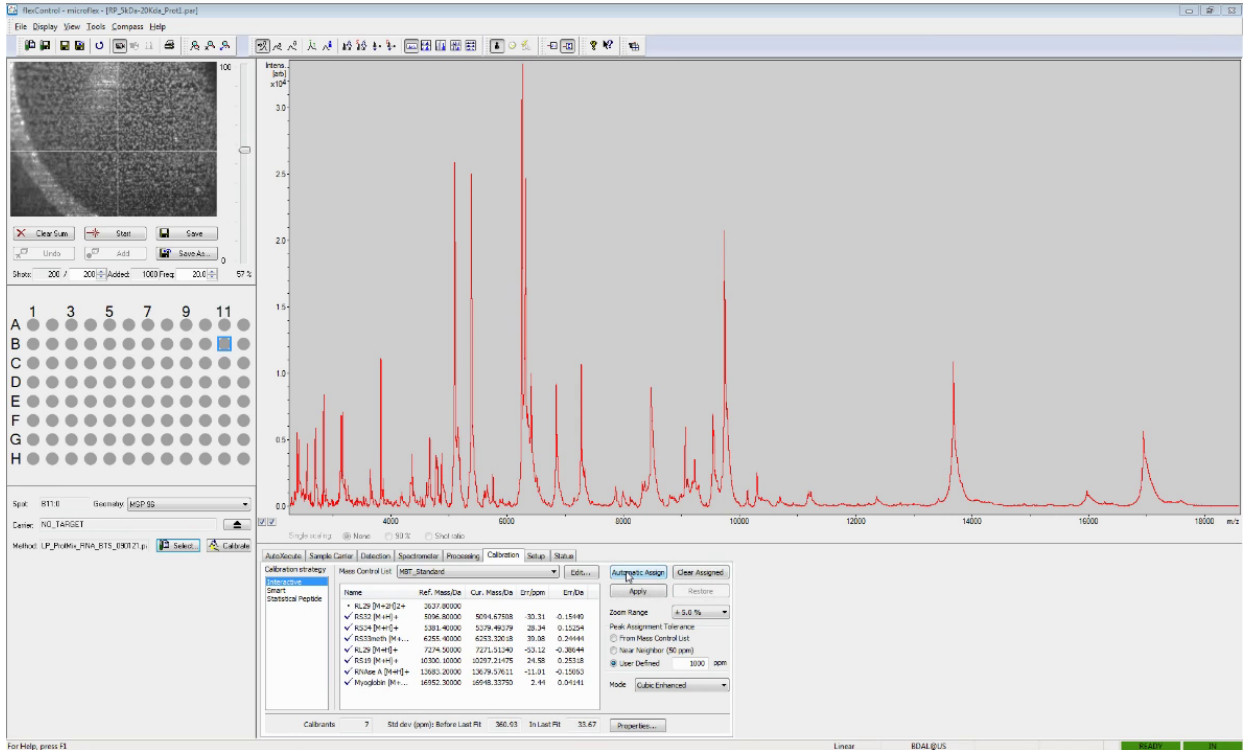

Step 4.1.3.3 (continued)

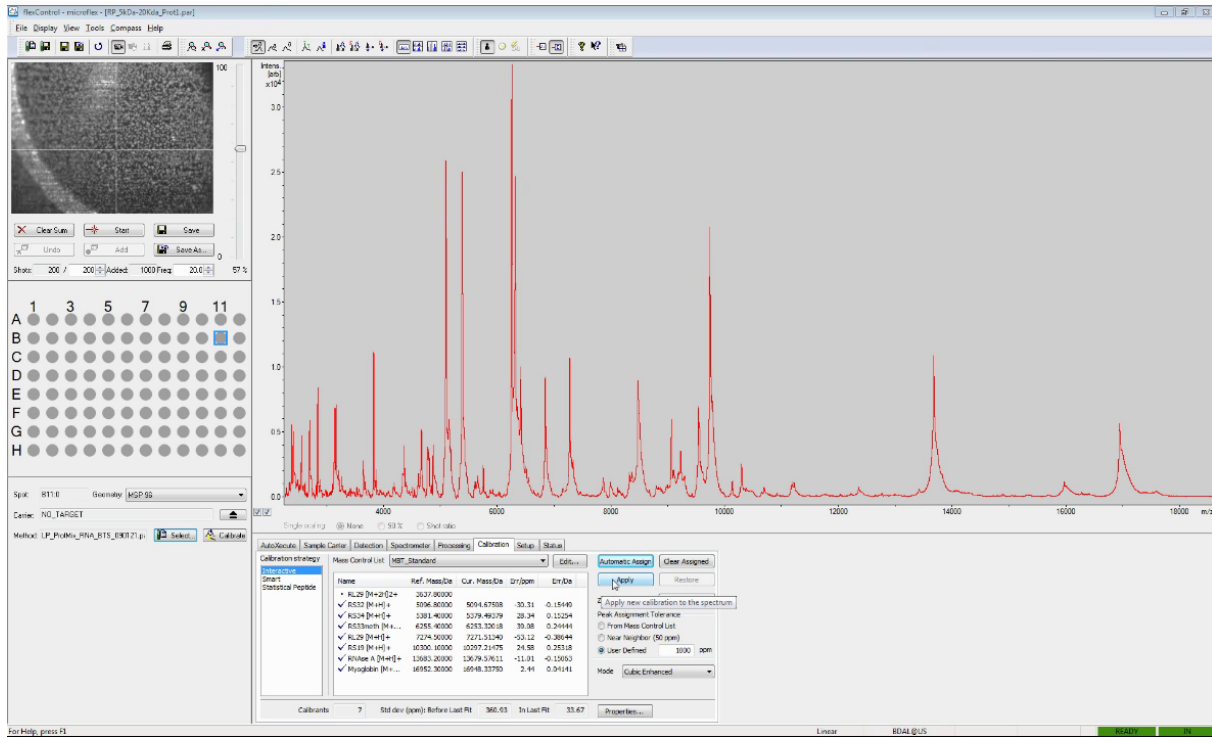

Step 4.1.3.4

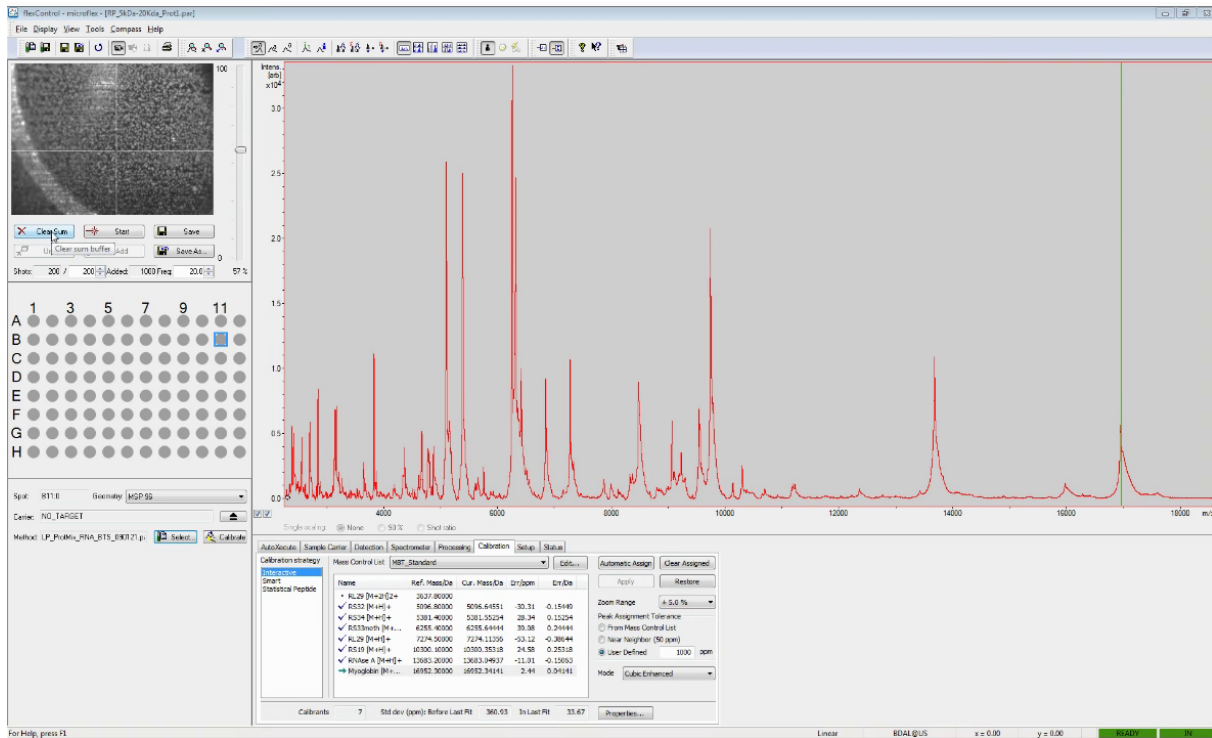

Step 4.1.3.4 (continued)

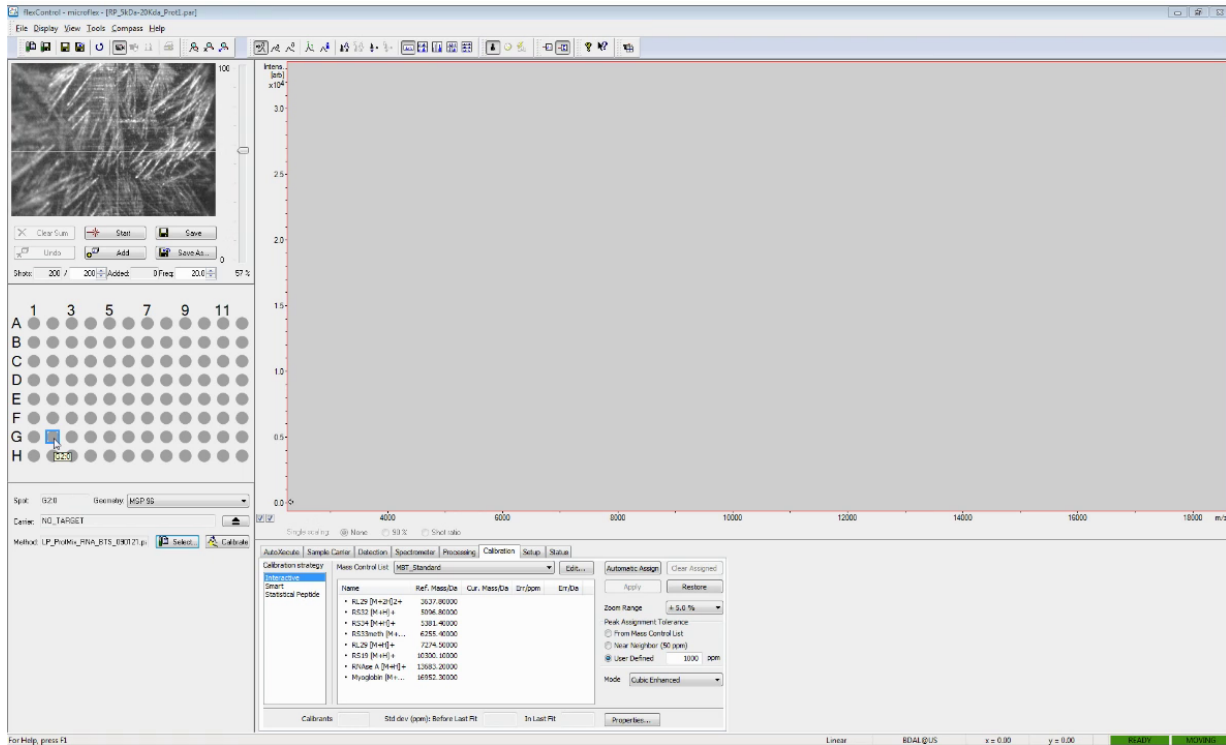

Step 4.1.3.5.

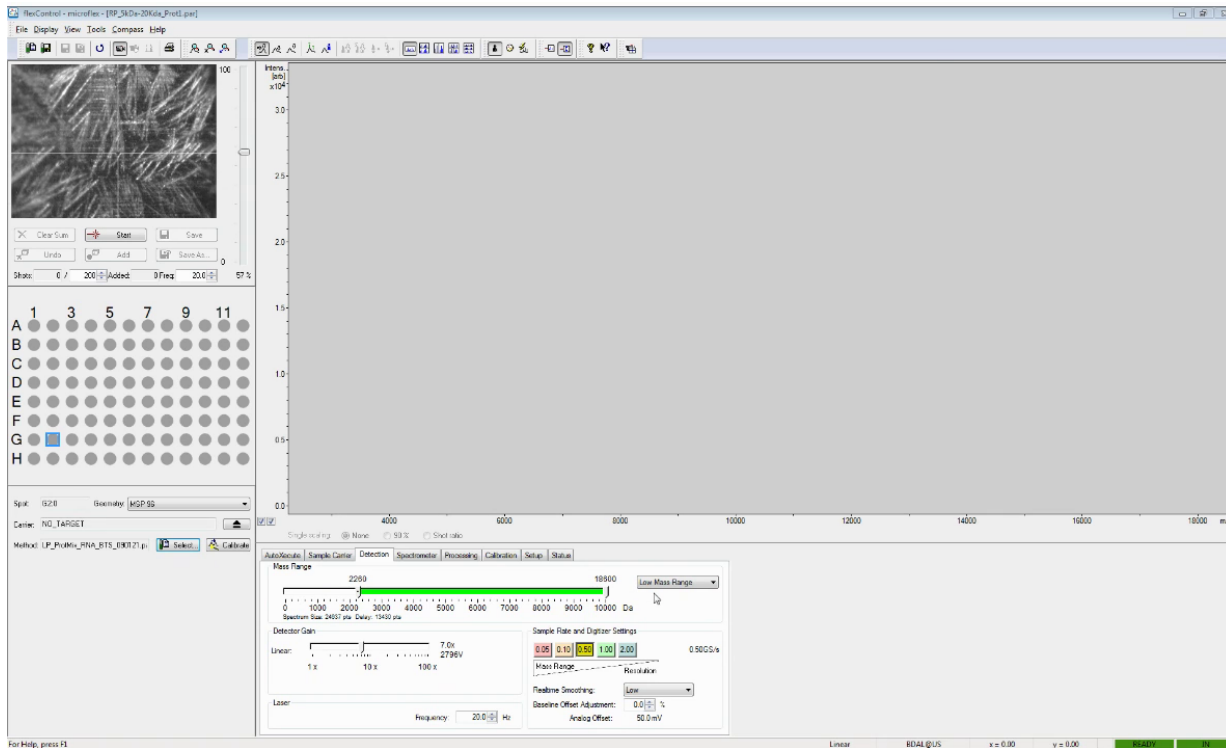

Step 4.1.3.5. (continued)

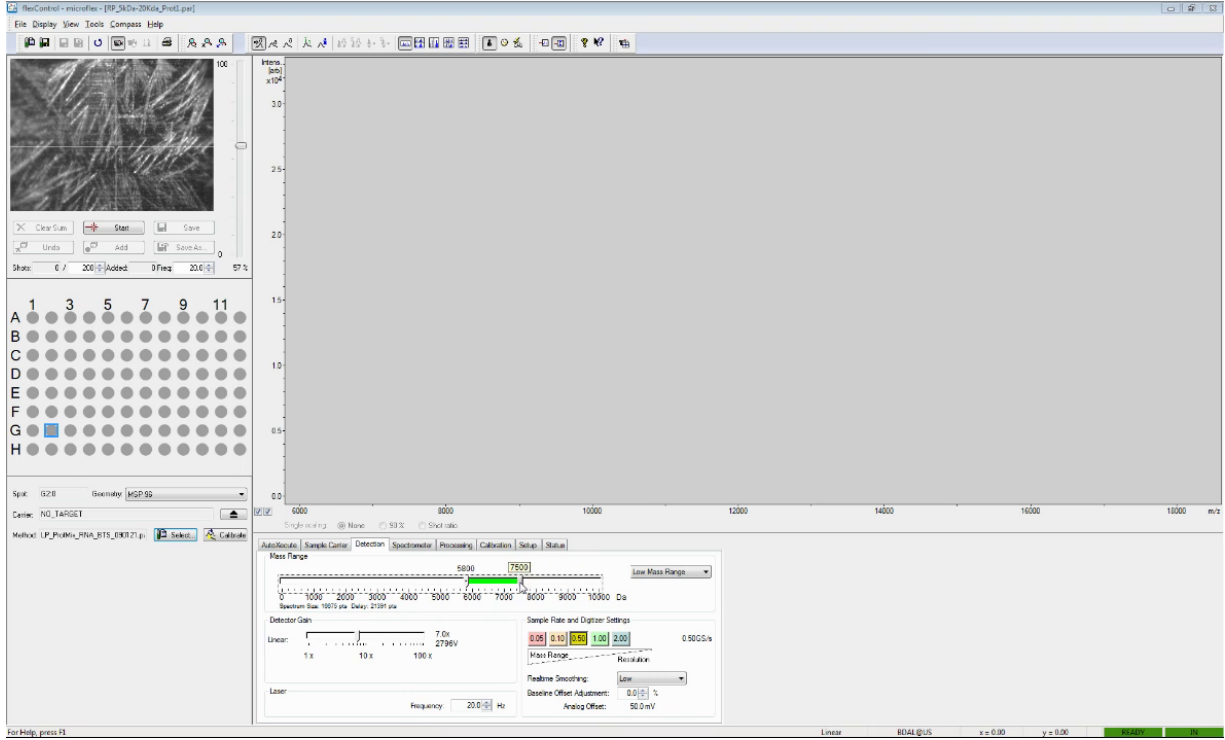
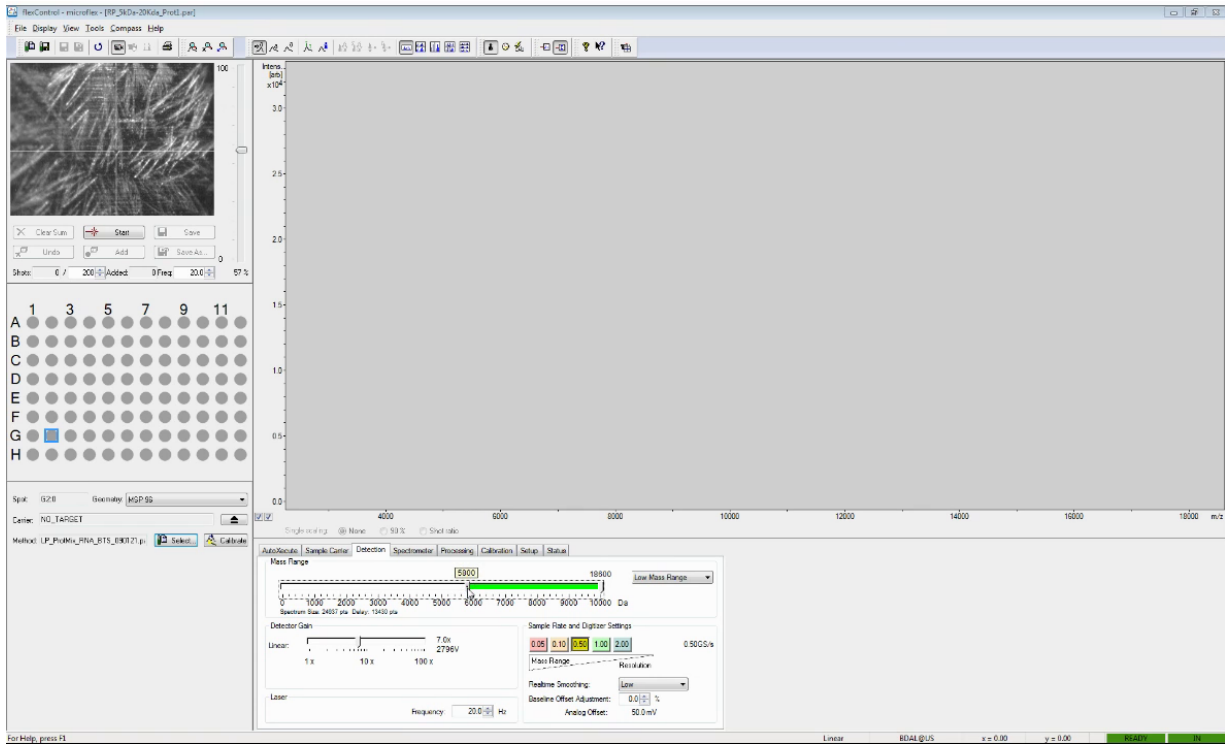

Steps 4.1.3.6 – 4.1.3.7.

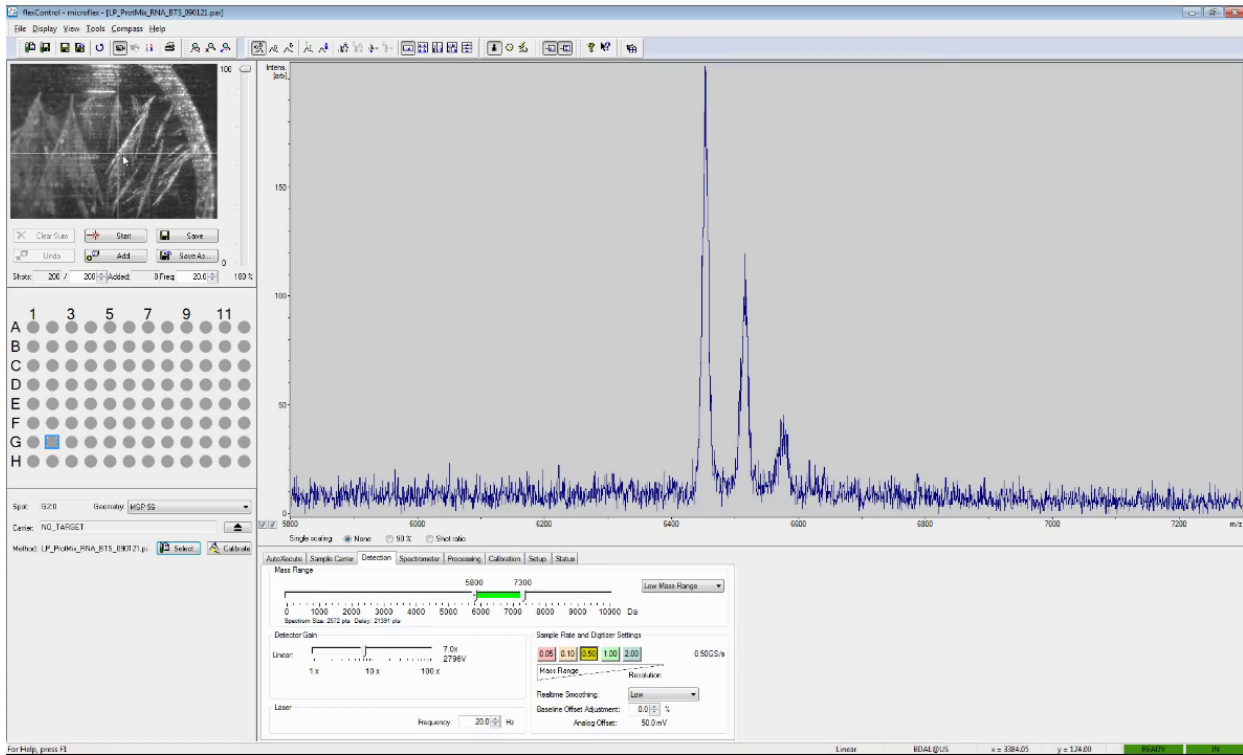

Step 4.1.4.1

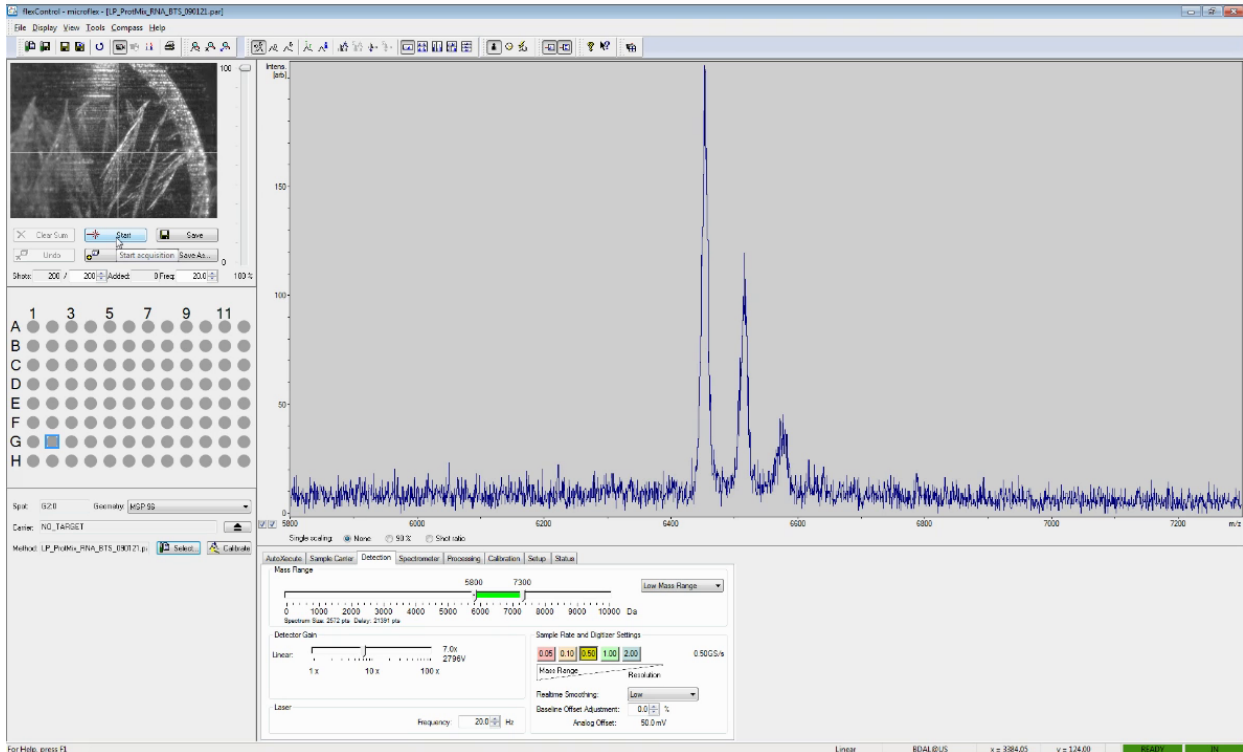

Step 4.1.4.1 (continued)

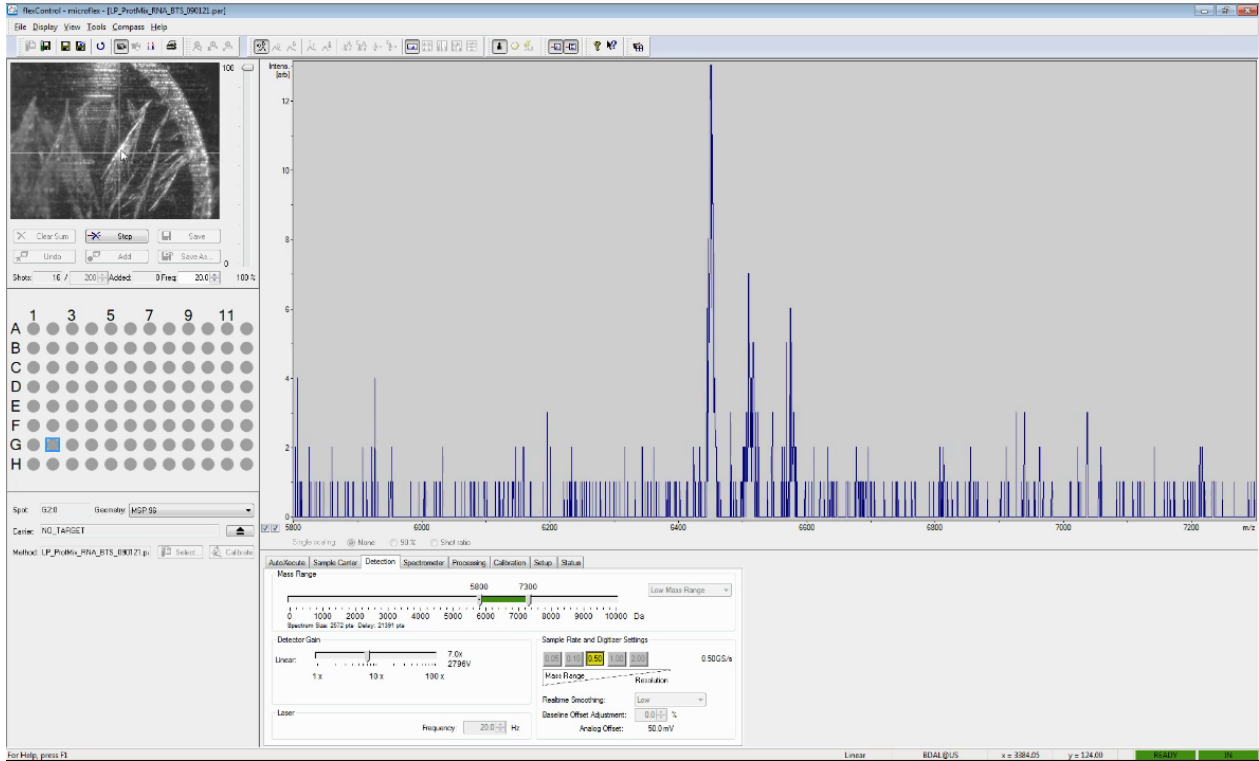

Step 4.1.4.2.

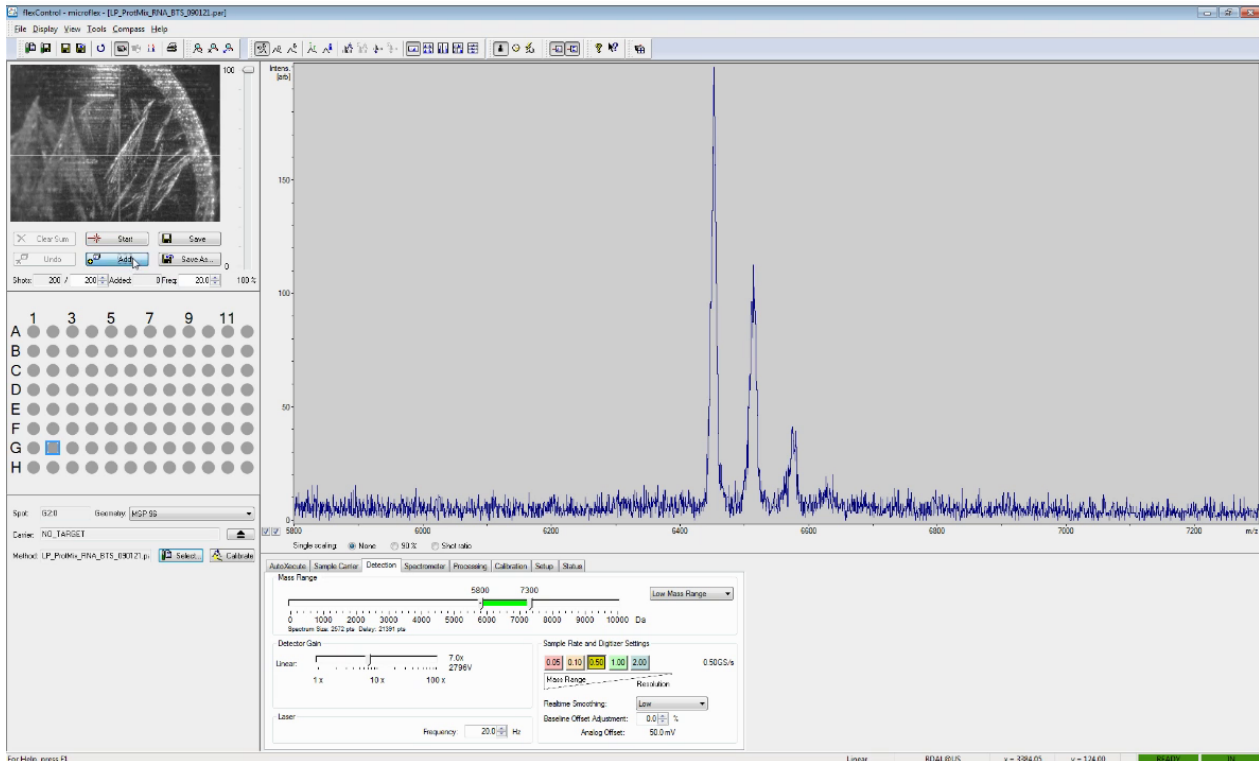

Step 4.1.4.3

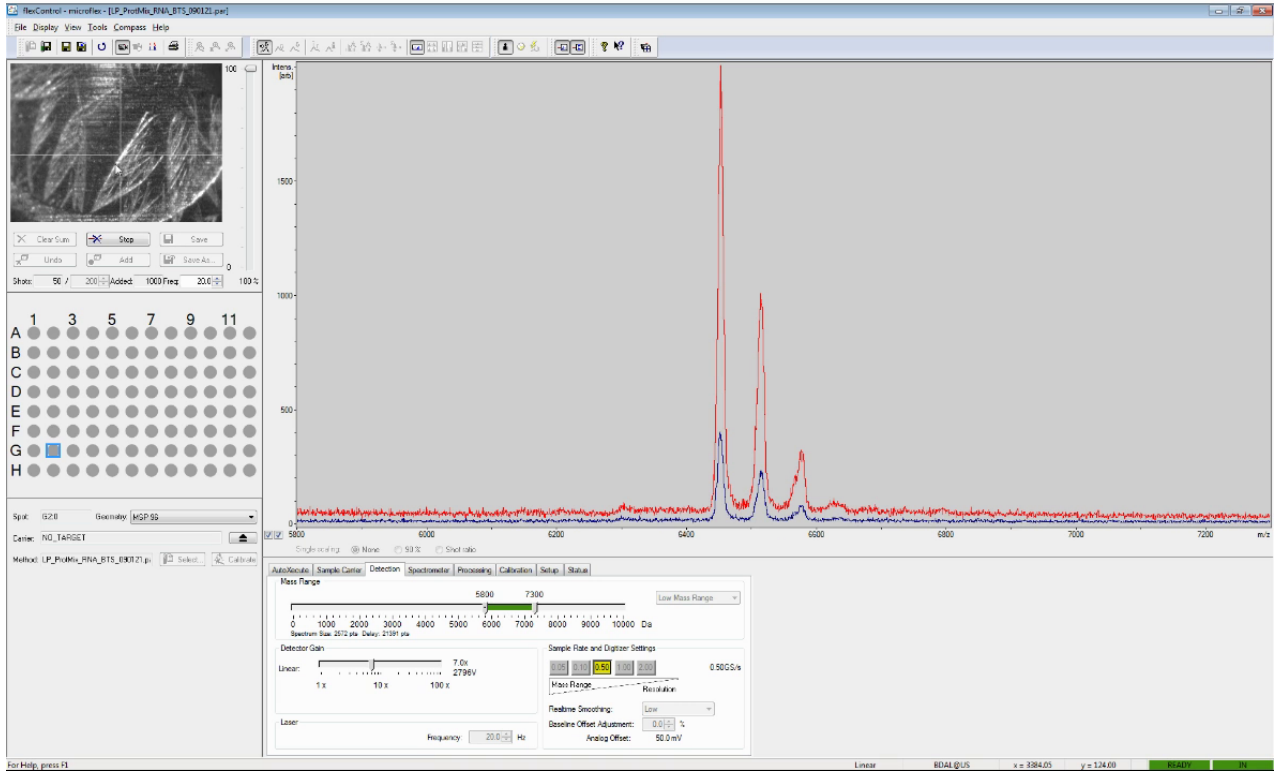
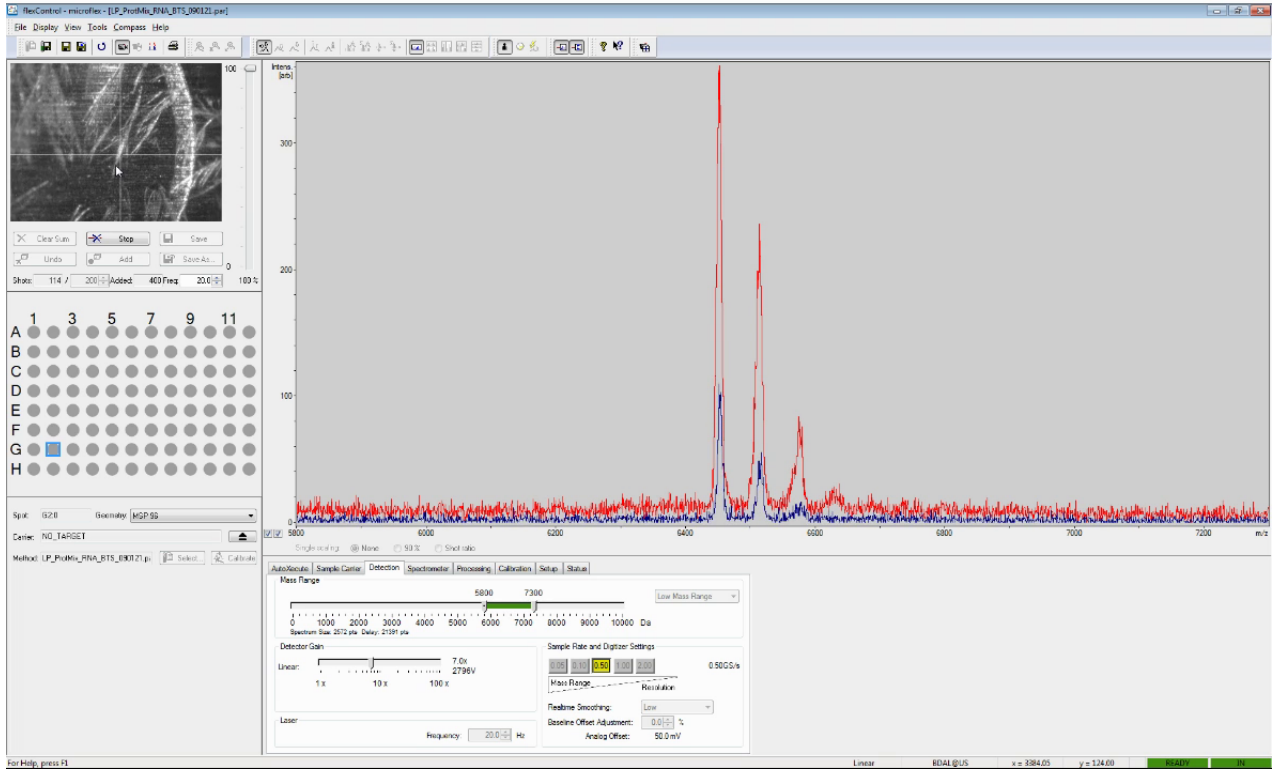

Step 4.1.4.3 (continued)

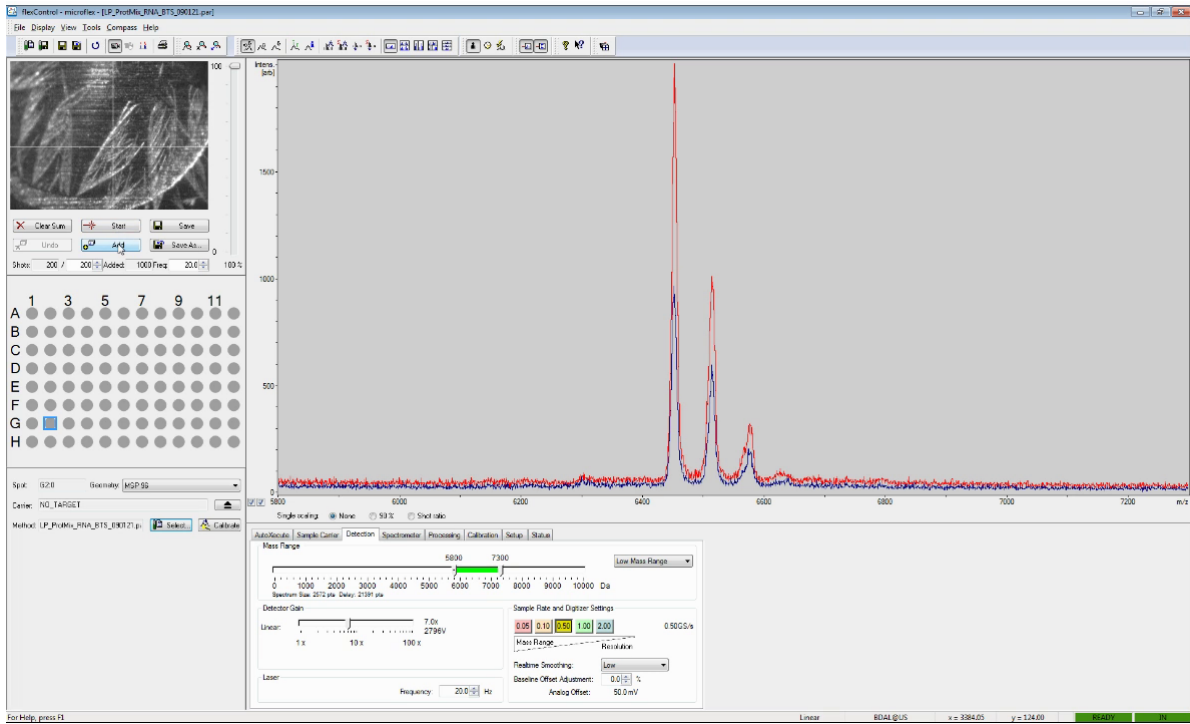

Step 4.1.4.5.

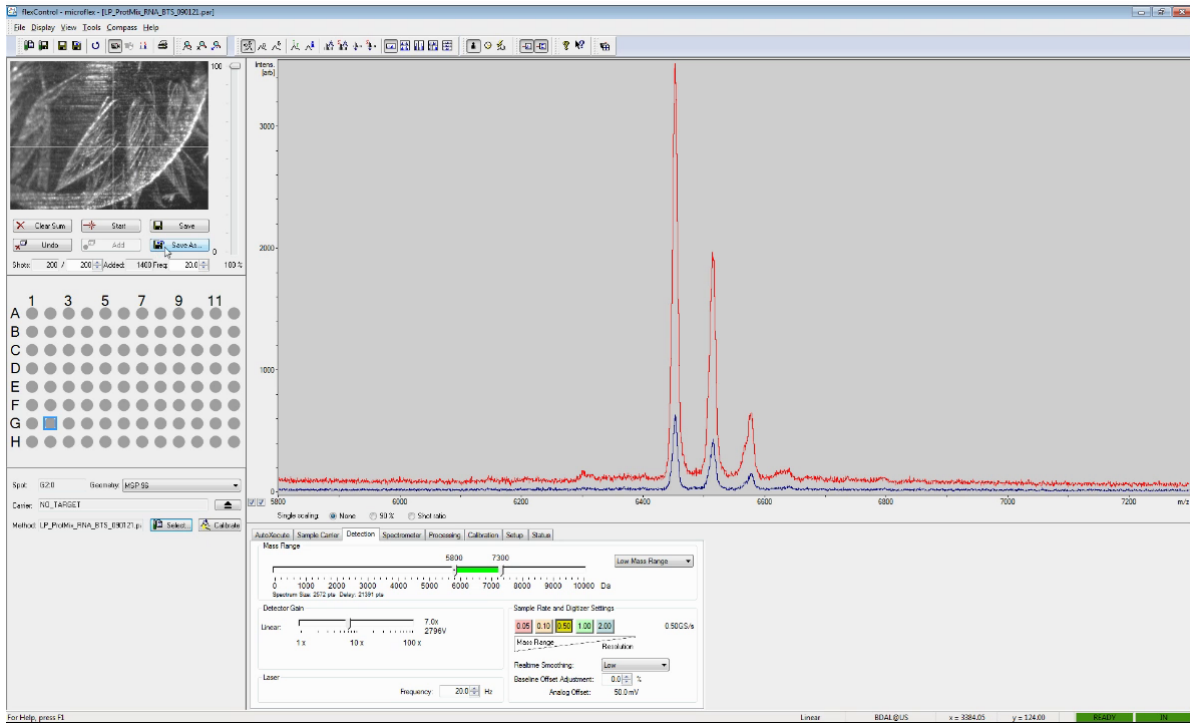

Step 4.1.4.5. (continued)

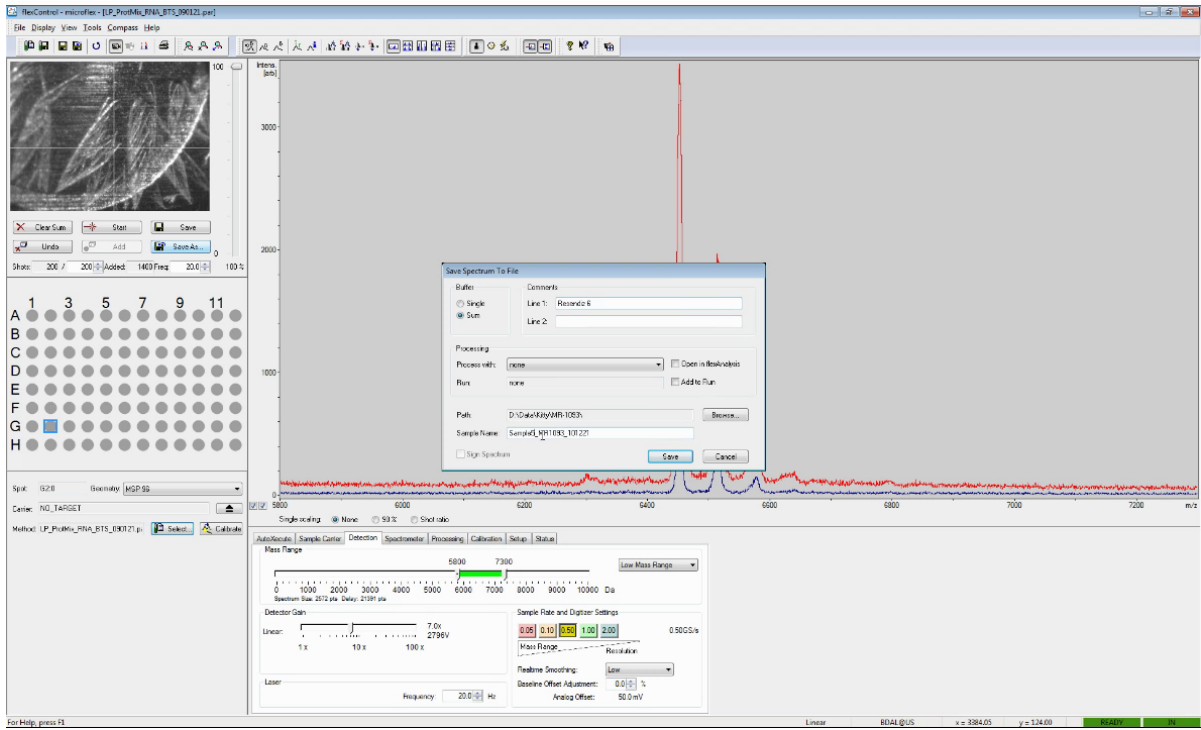
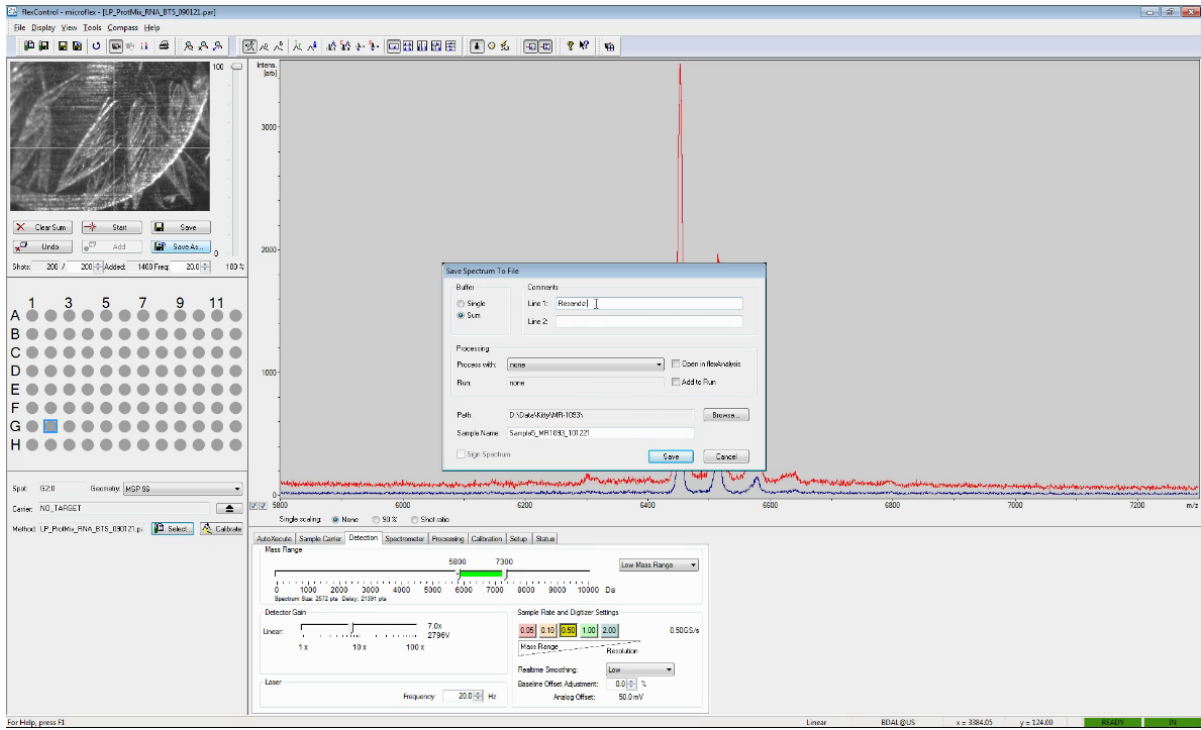

Step 4.1.4.5. (continued)

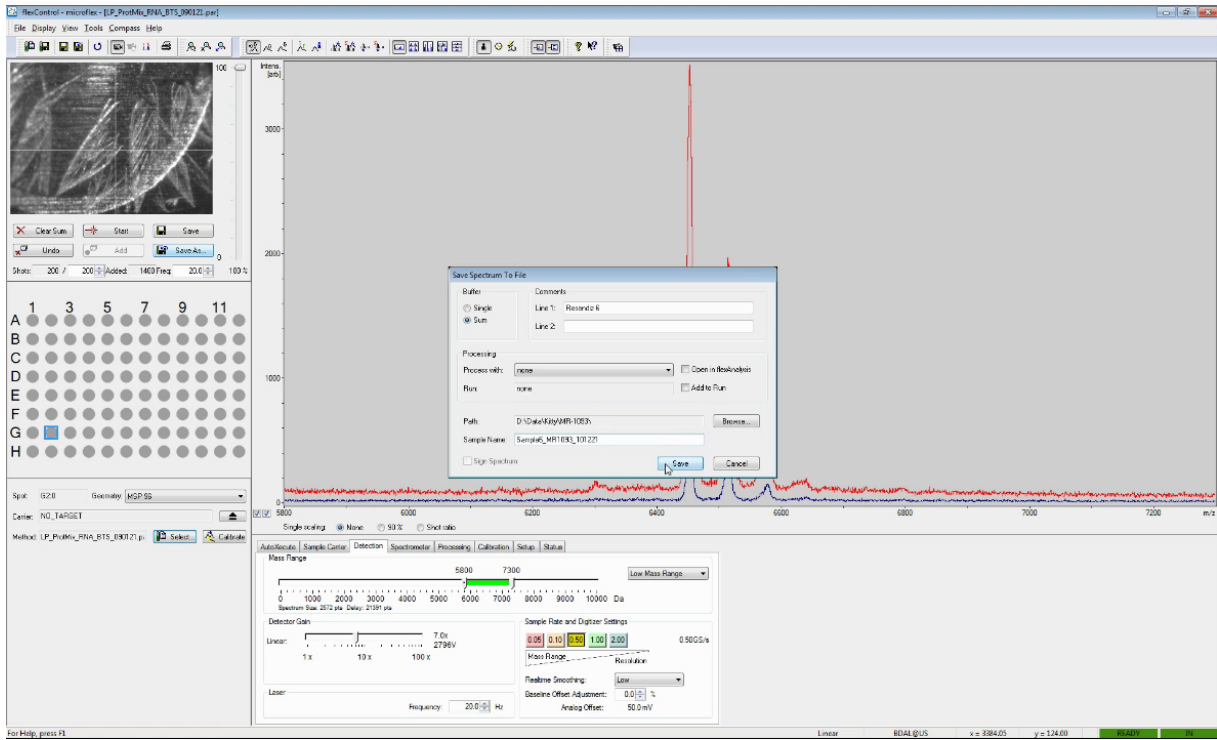

Step 4.2: Data processing

Step 4.2.1.

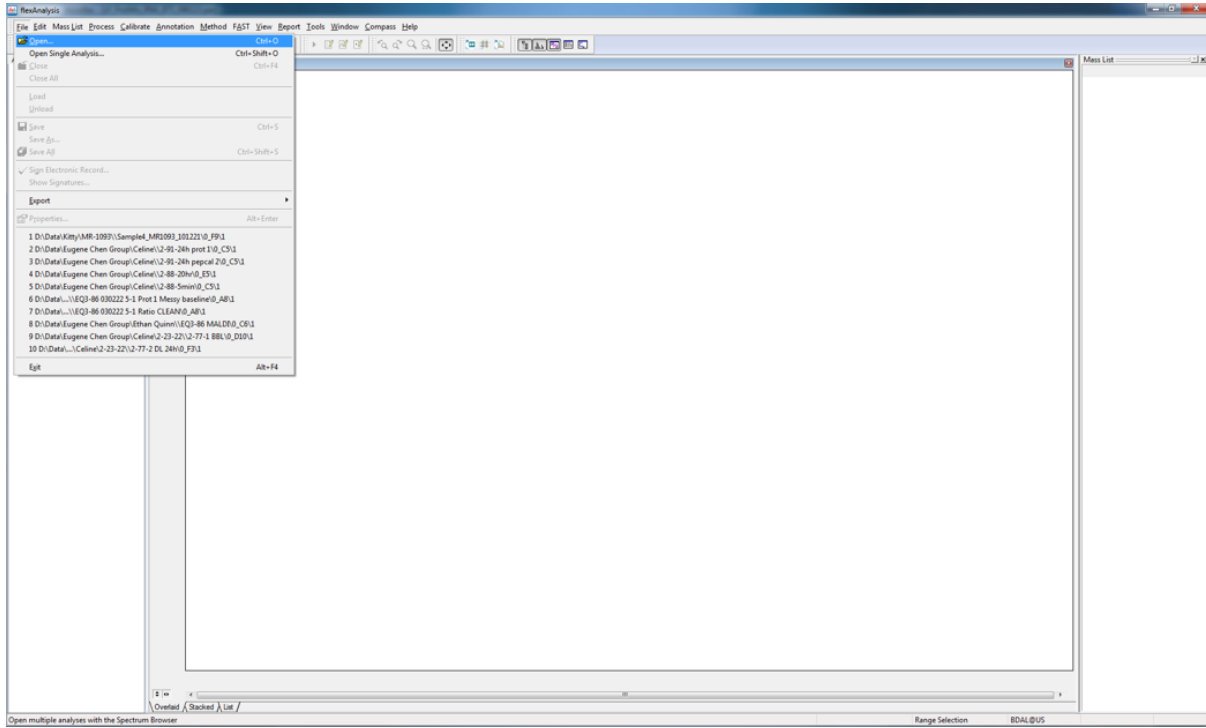

Step 4.2.2.

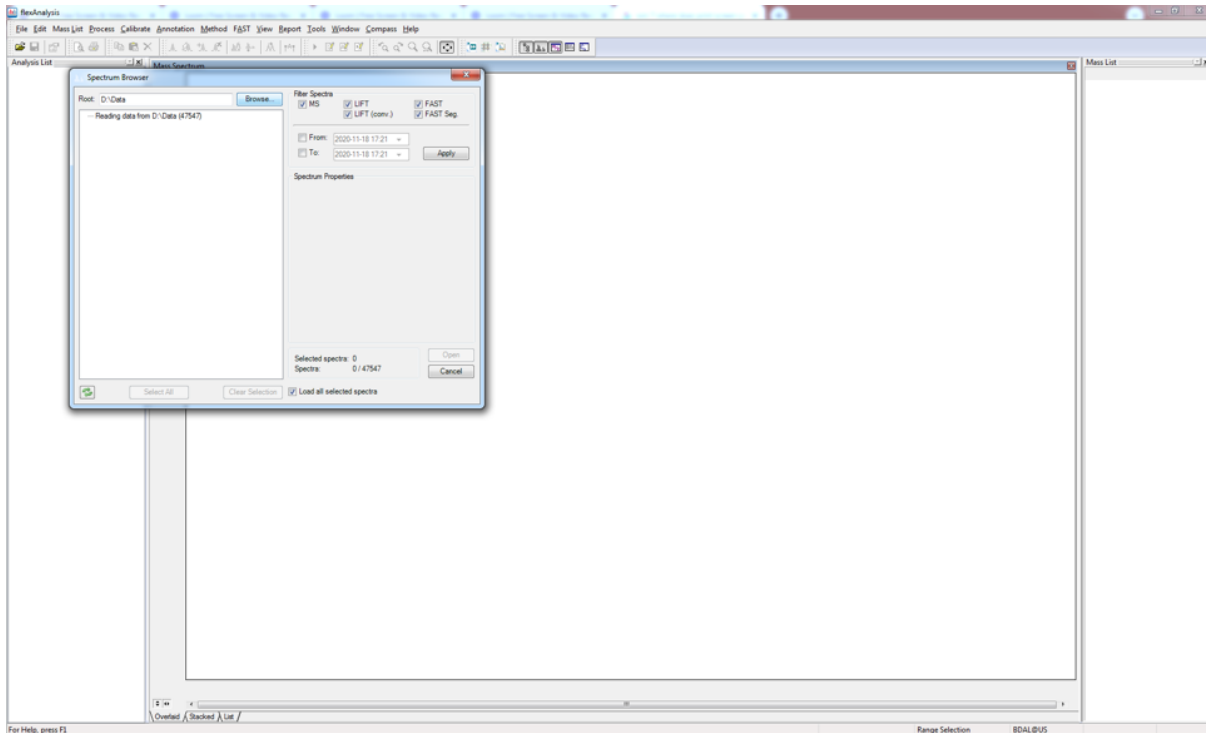

Step 4.2.2. (continued)

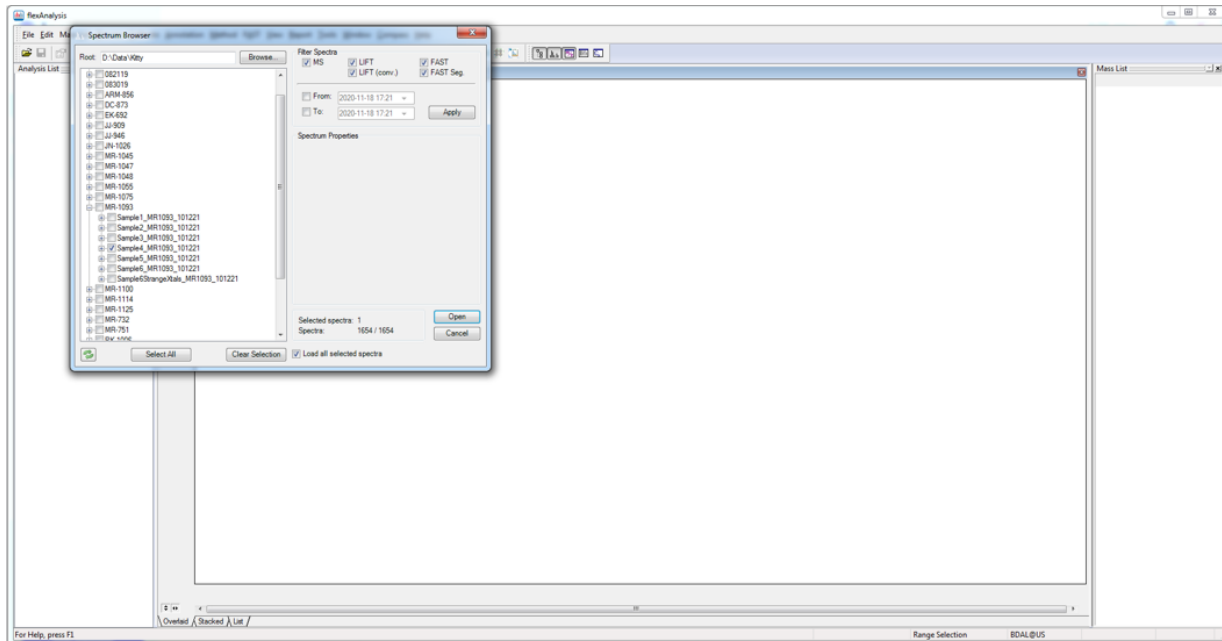

Step 4.2.3.

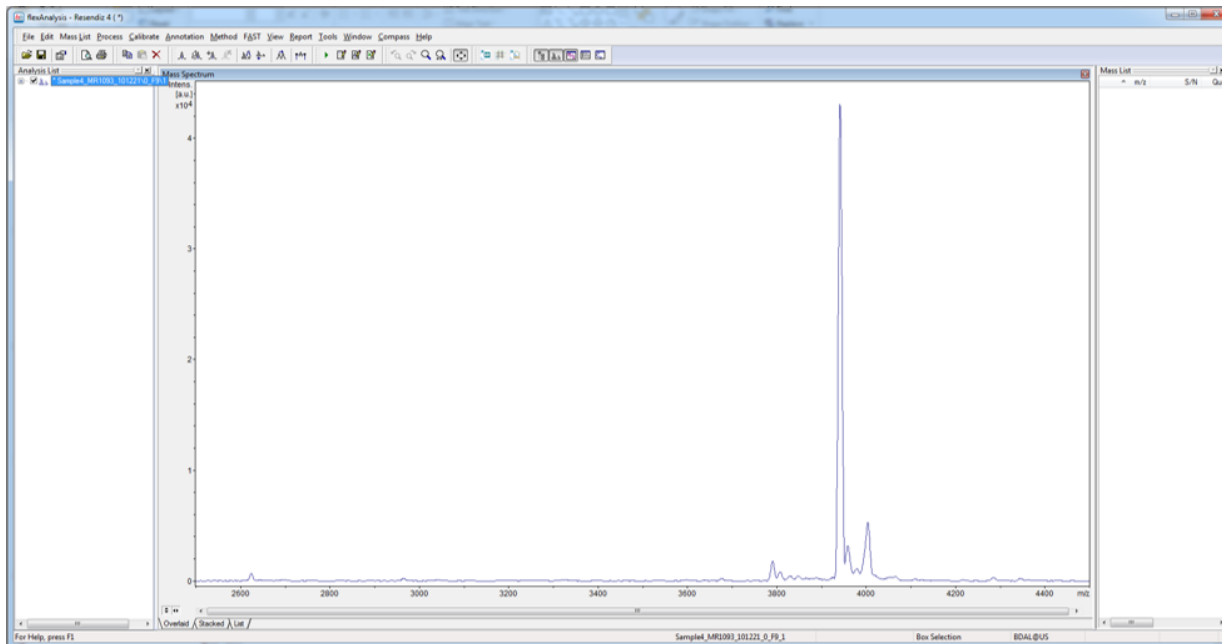

Step 4.2.3. (continued)

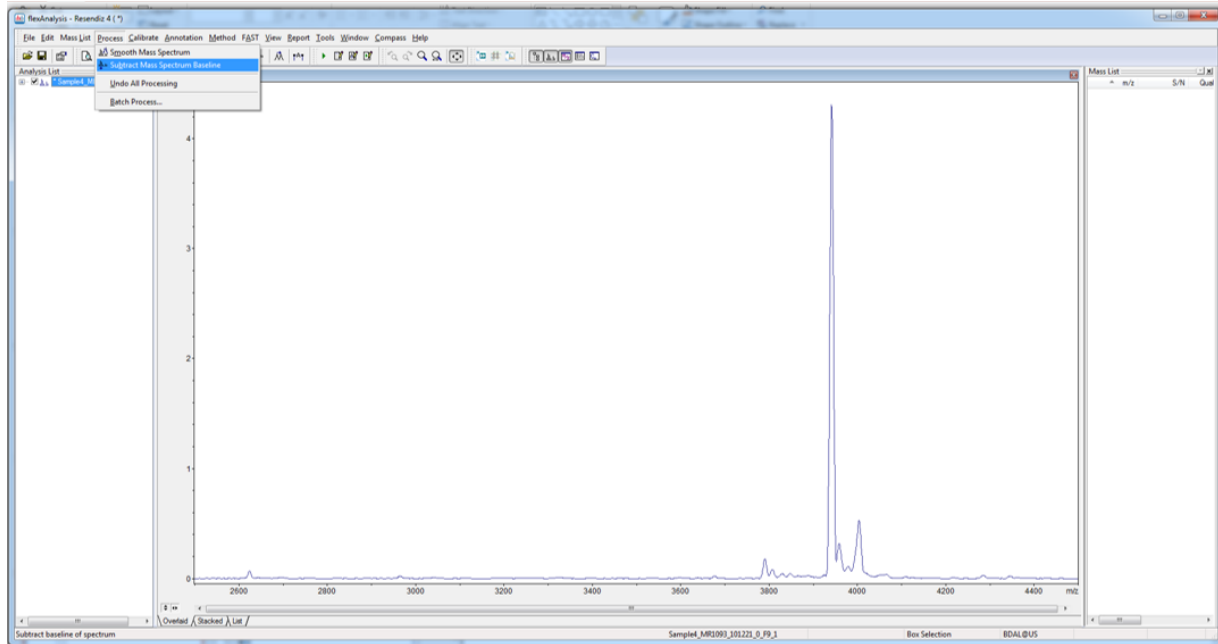

Step 4.2.4

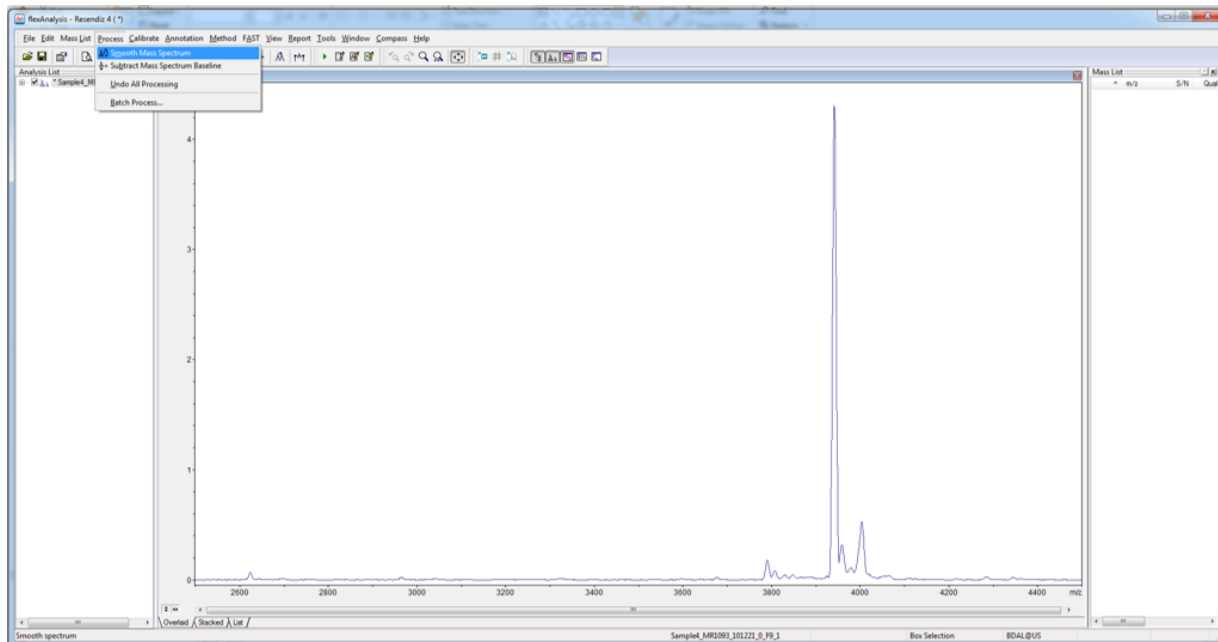

Step 4.2.5.

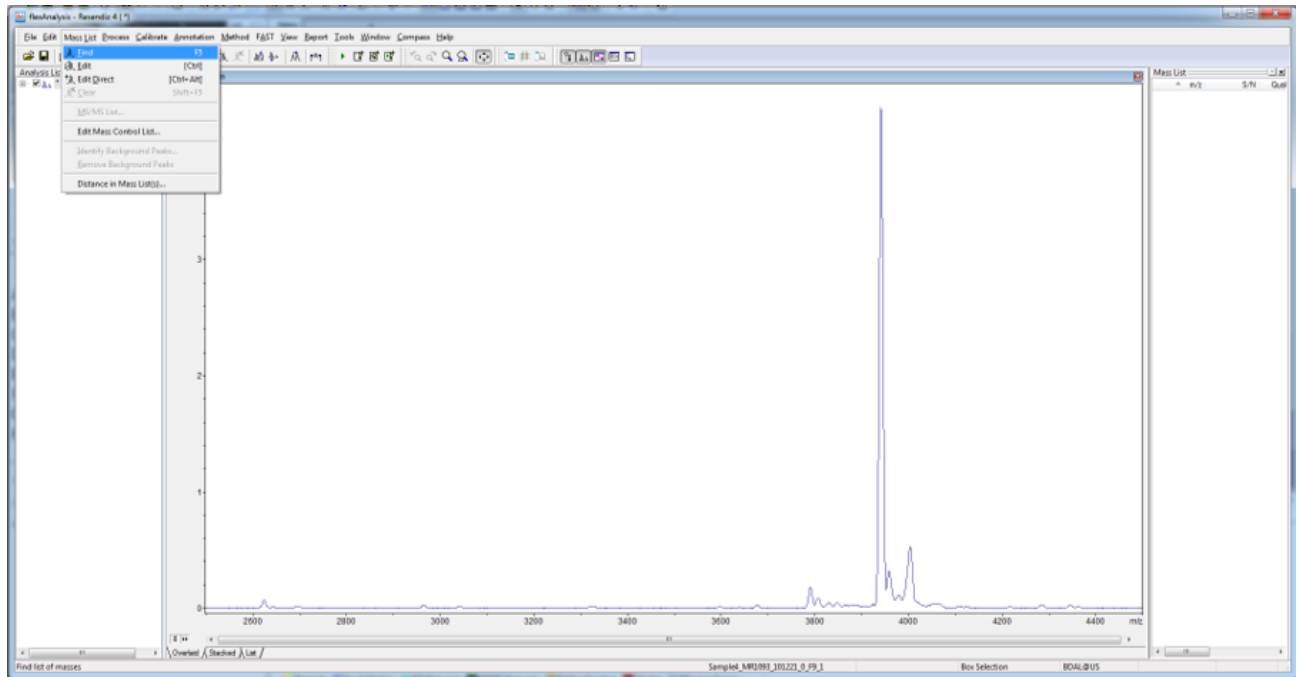

Step 4.2.7.

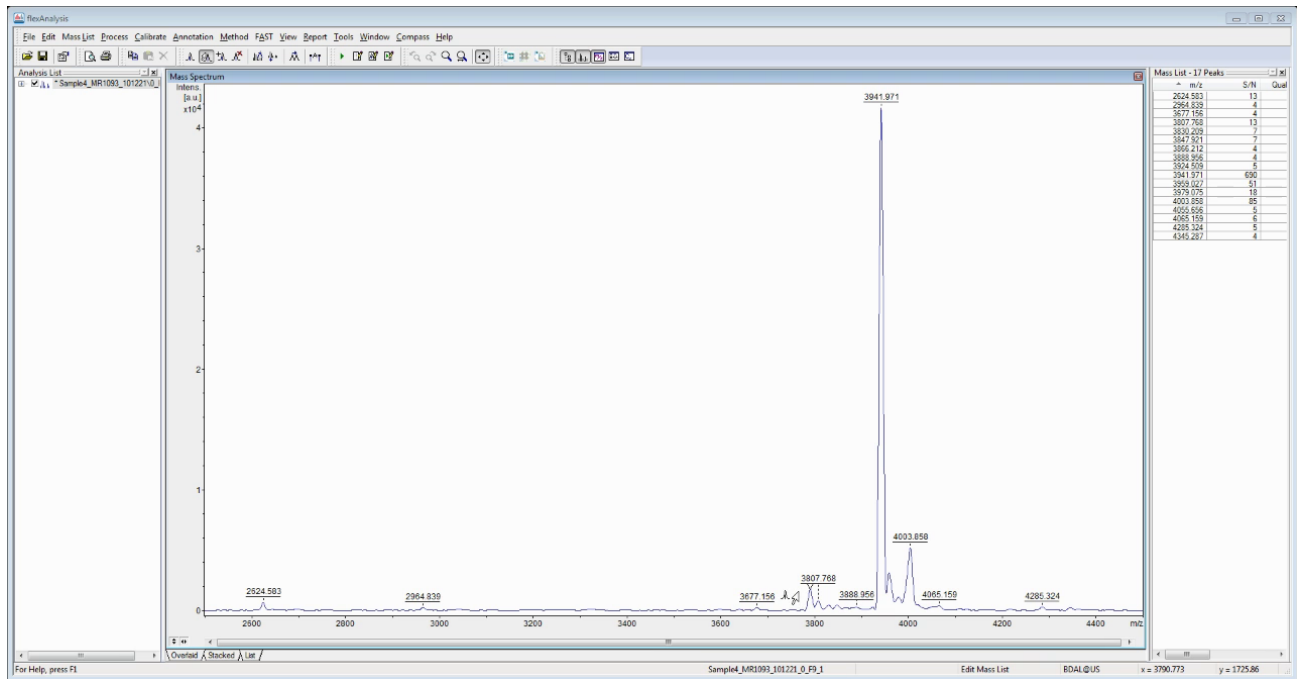

Step 4.2.7. (continued)

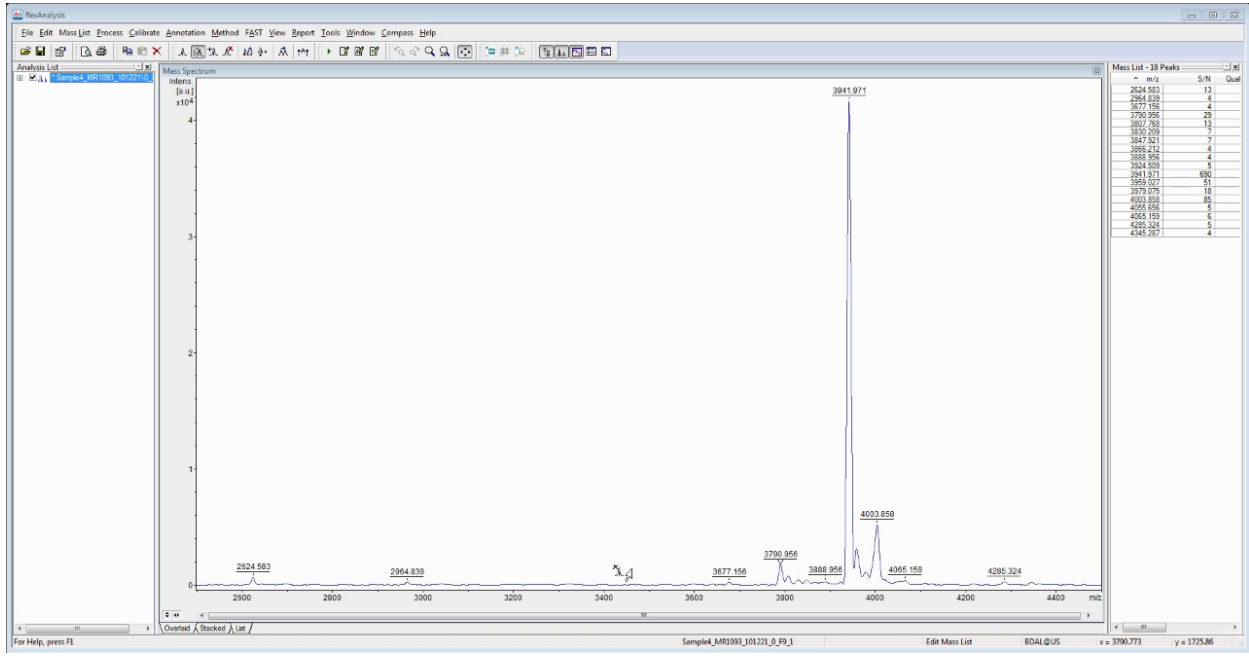

Step 4.2.8.

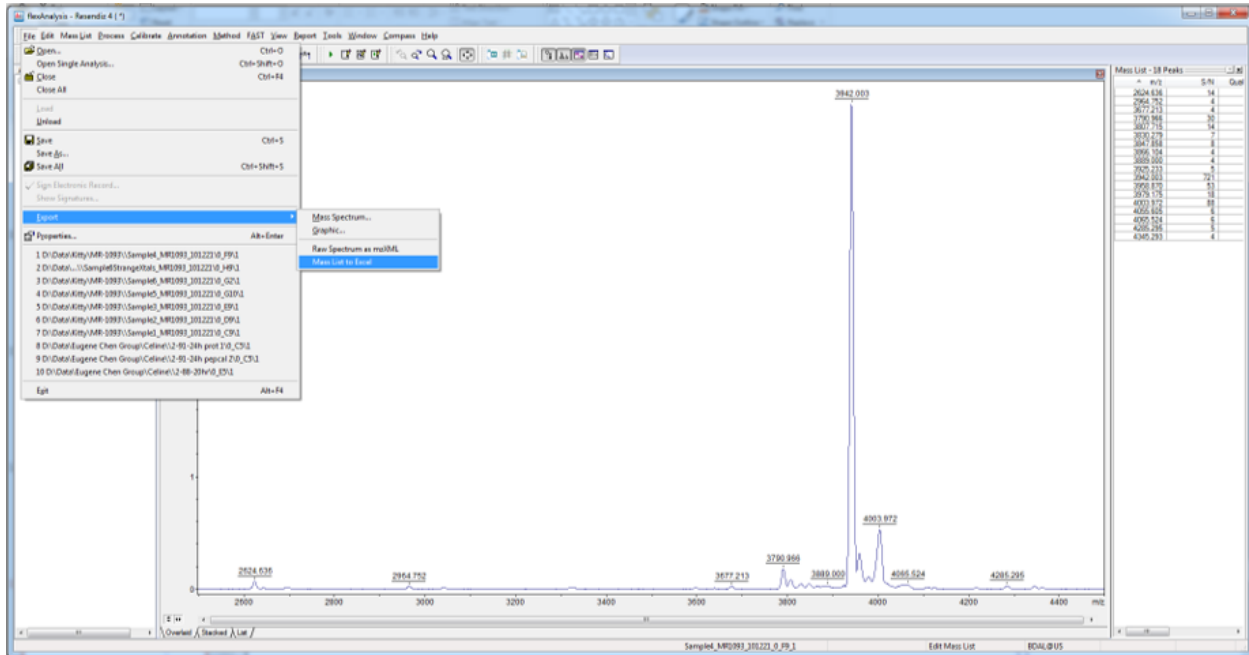

Step 4.2.10.1

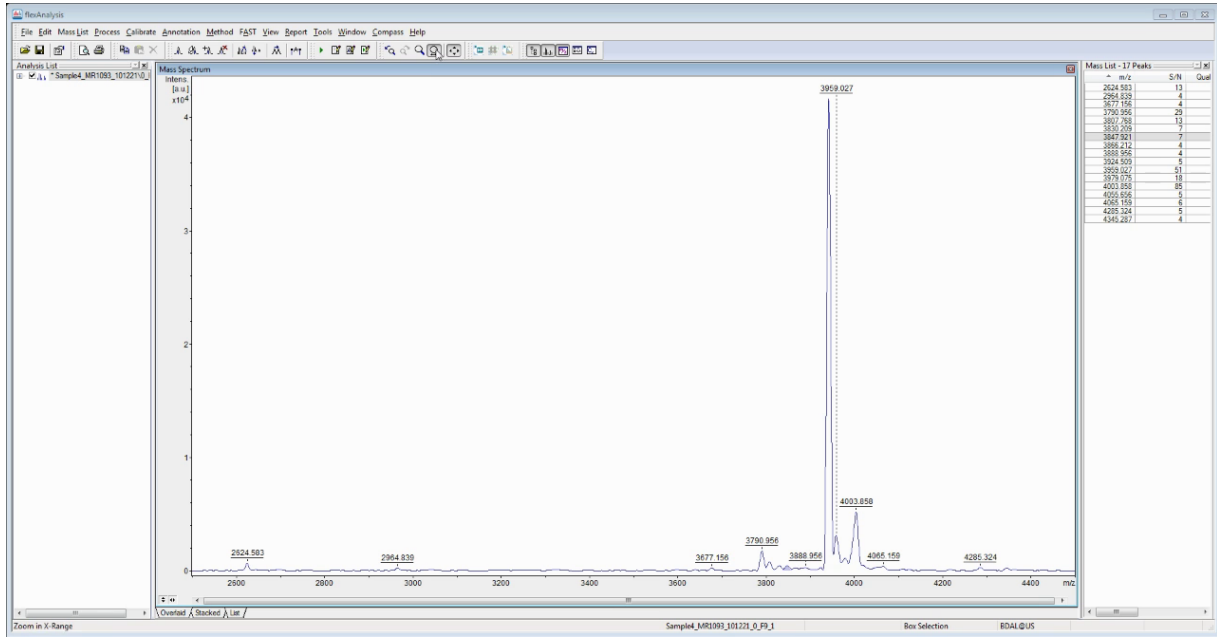

Step 4.2.10.2

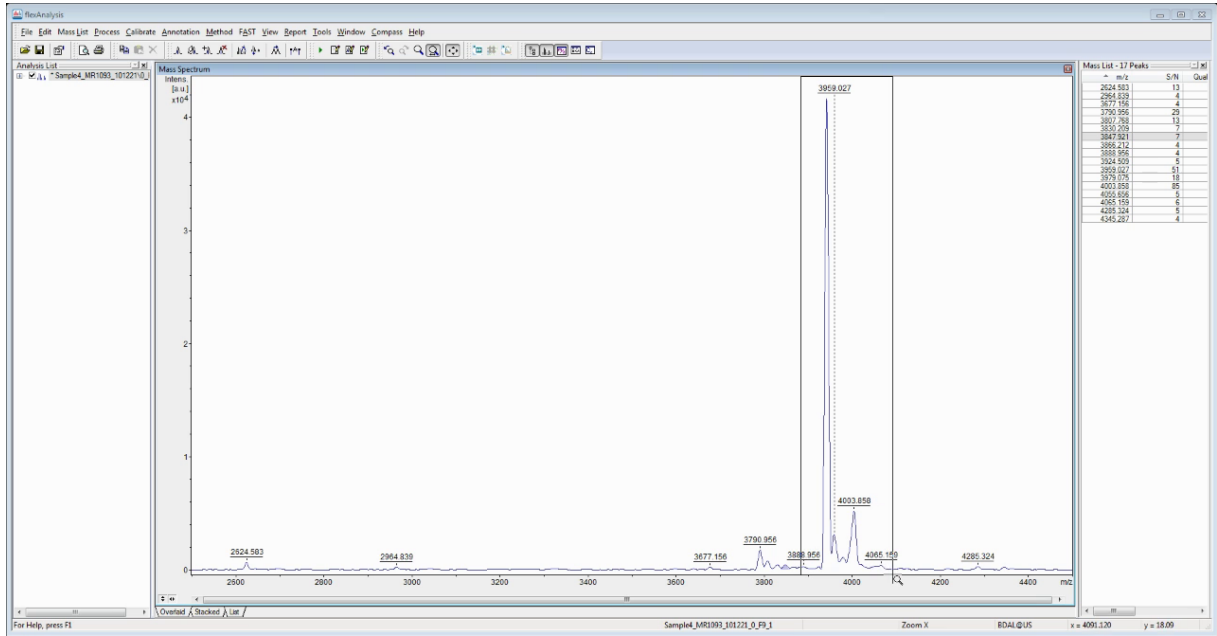

Step 4.2.10.3

